

March 2006

LEGEND

-  Well
-  Town
-  Stock Pond
-  Sub-Area Boundary
-  Section Boundary

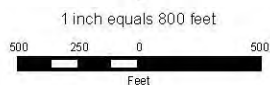
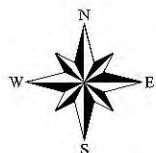

Zuni River Basin
Hydrographic Survey

Subfile Number: ZRB-1-0075 Consolidated
PLSS: S02, T08N, R16W
Sheet 44 of 88



Natural Resources Consulting Engineers, Inc.

Fort Collins, CO Oakland, CA Asmara, ERITREA

Project Manager: L. Niel Allen, P.E., Ph.D.

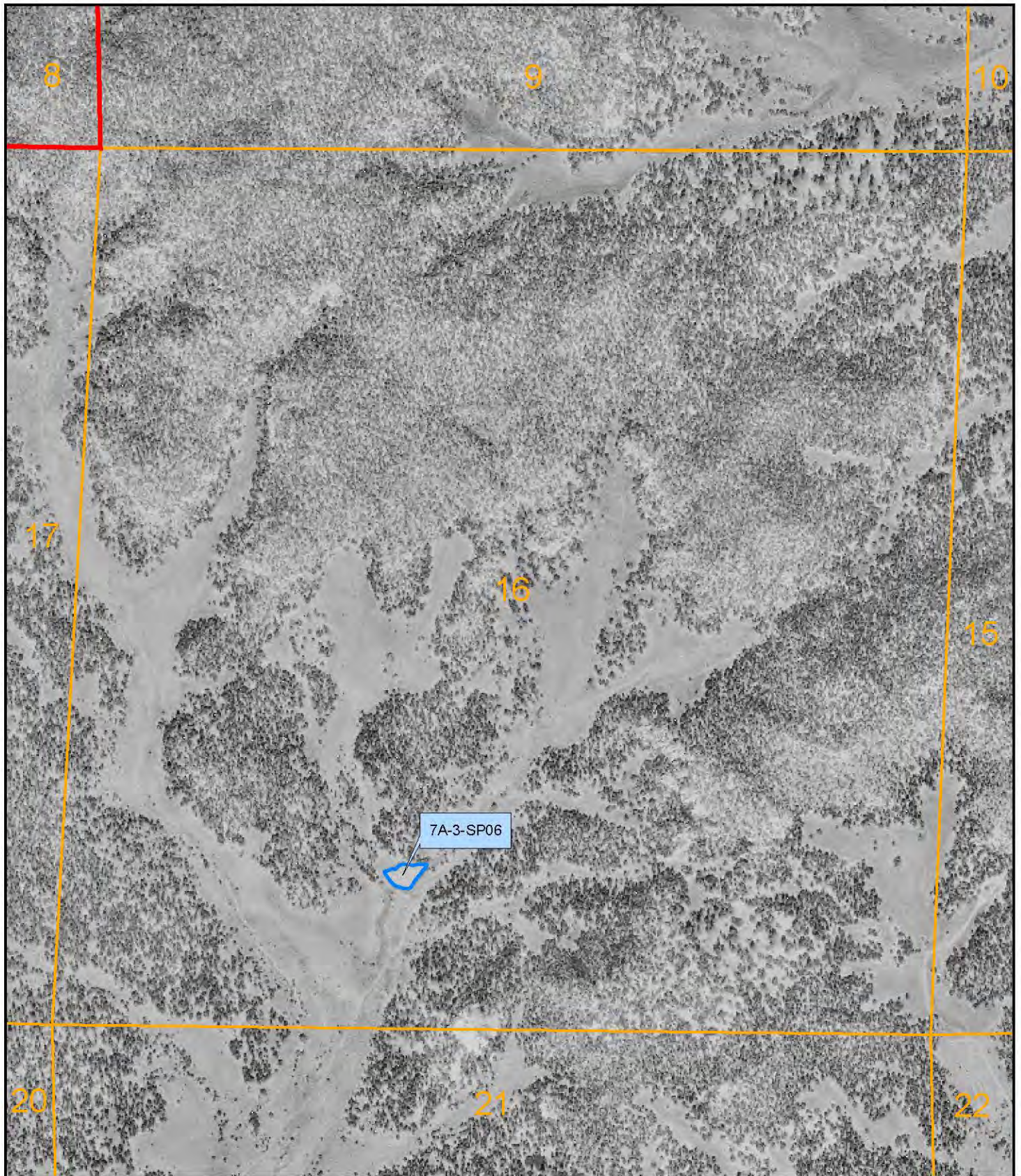

March 2006

LEGEND

-  Well
-  Town
-  Stock Pond
-  Sub-Area Boundary
-  Section Boundary

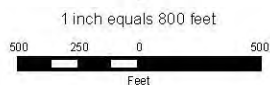

Zuni River Basin
Hydrographic Survey

Subfile Number: ZRB-1-0075 Consolidated
PLSS: S16, T08N, R16W
Sheet 45 of 88



Natural Resources Consulting Engineers, Inc.

Fort Collins, CO Oakland, CA Asmara, ERITREA

Project Manager: L. Niel Allen, P.E., Ph.D.

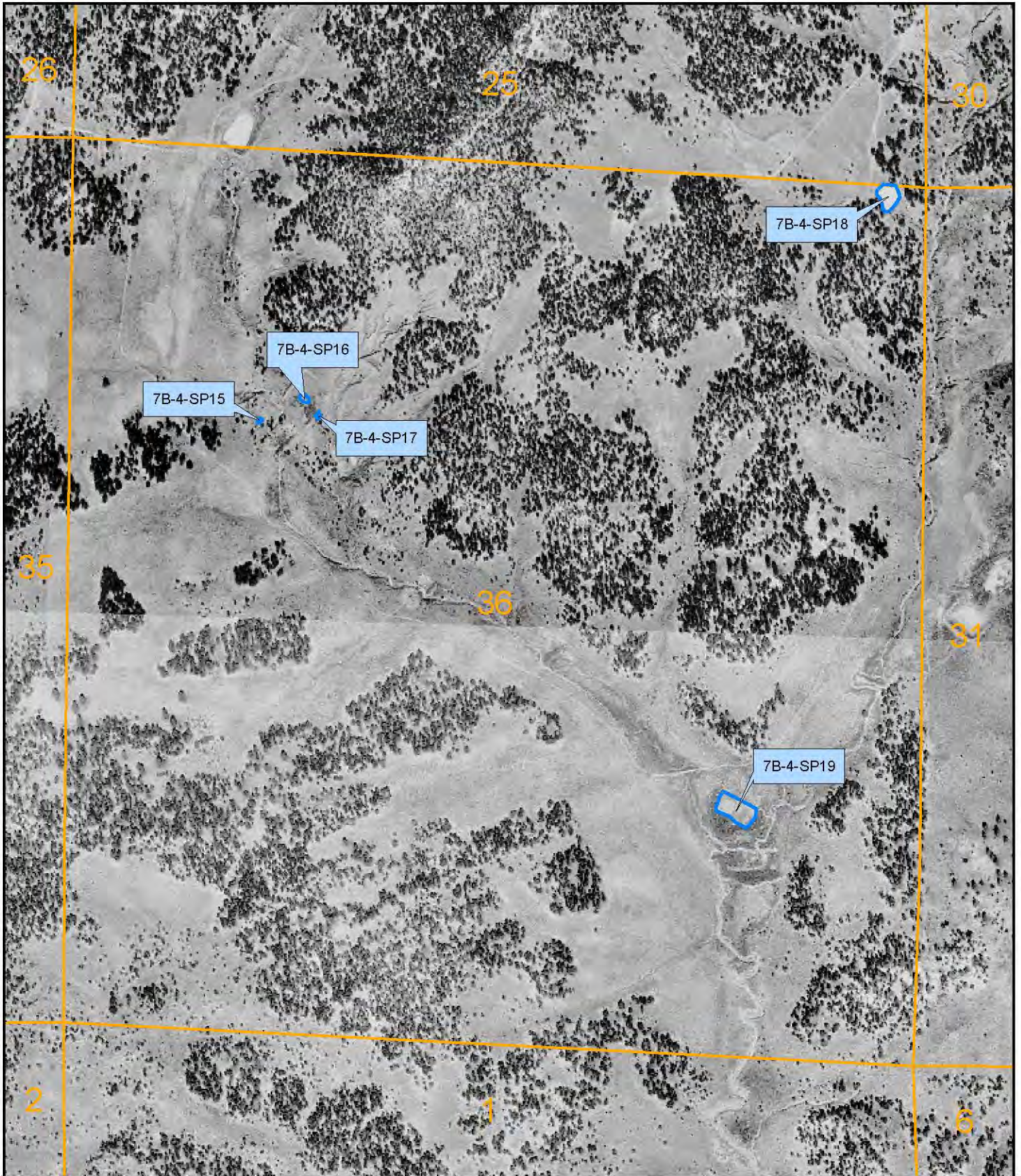

March 2006

LEGEND

-  Well
-  Town
-  Stock Pond
-  Sub-Area Boundary
-  Section Boundary

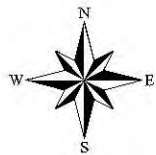

1 inch equals 800 feet

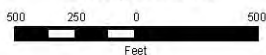

Zuni River Basin
Hydrographic Survey

Subfile Number: ZRB-1-0075 Consolidated
PLSS: S36, T08N, R16W
Sheet 46 of 88



Natural Resources Consulting Engineers, Inc.

Fort Collins, CO Oakland, CA Asmara, ERITREA

Project Manager: L. Niel Allen, P.E., Ph.D.

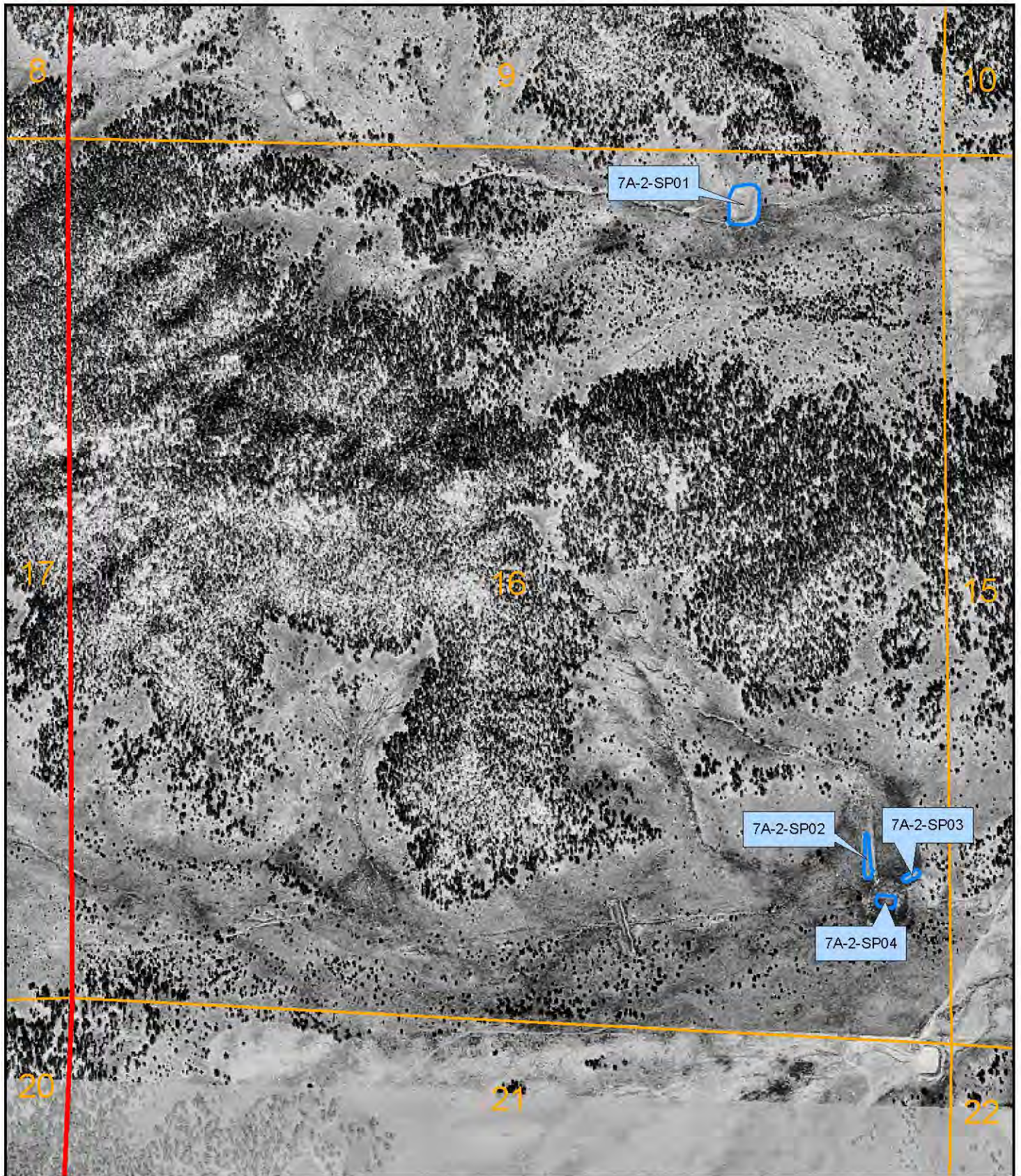

March 2006

LEGEND

-  Well
-  Town
-  Stock Pond
-  Sub-Area Boundary
-  Section Boundary

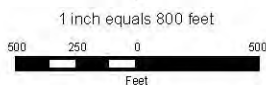
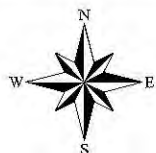

Zuni River Basin
Hydrographic Survey

Subfile Number: ZRB-1-0075 Consolidated
PLSS: S16, T09N, R16W
Sheet 47 of 88



Natural Resources Consulting Engineers, Inc.

Fort Collins, CO Oakland, CA Asmara, ERITREA

Project Manager: L. Niel Allen, P.E., Ph.D.

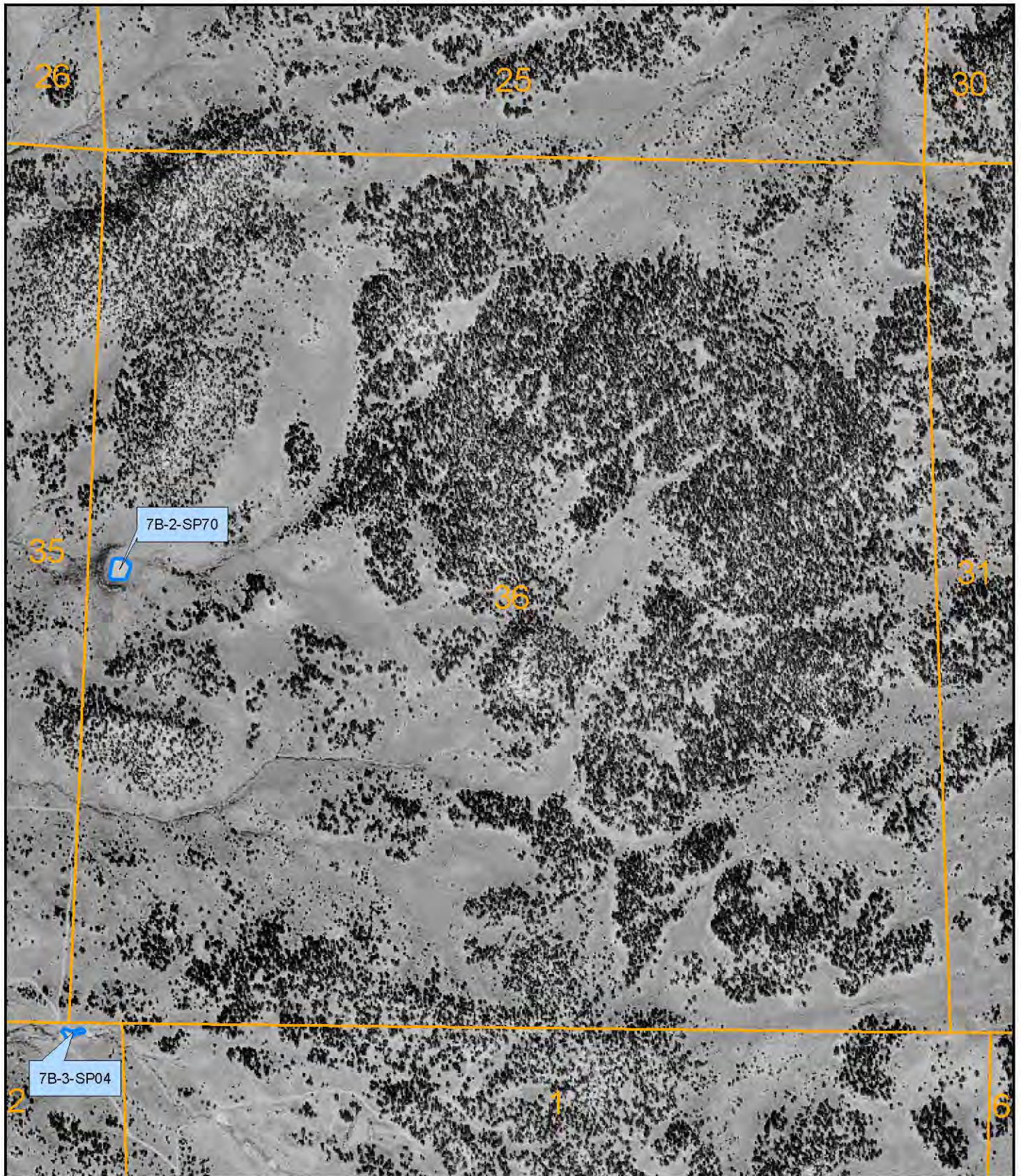

March 2006

LEGEND

-  Well
-  Town
-  Stock Pond
-  Sub-Area Boundary
-  Section Boundary



1 inch equals 800 feet

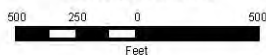

Zuni River Basin
Hydrographic Survey

Subfile Number: ZRB-1-0075 Consolidated
PLSS: S36, T09N, R16W
Sheet 48 of 88



Natural Resources Consulting Engineers, Inc.



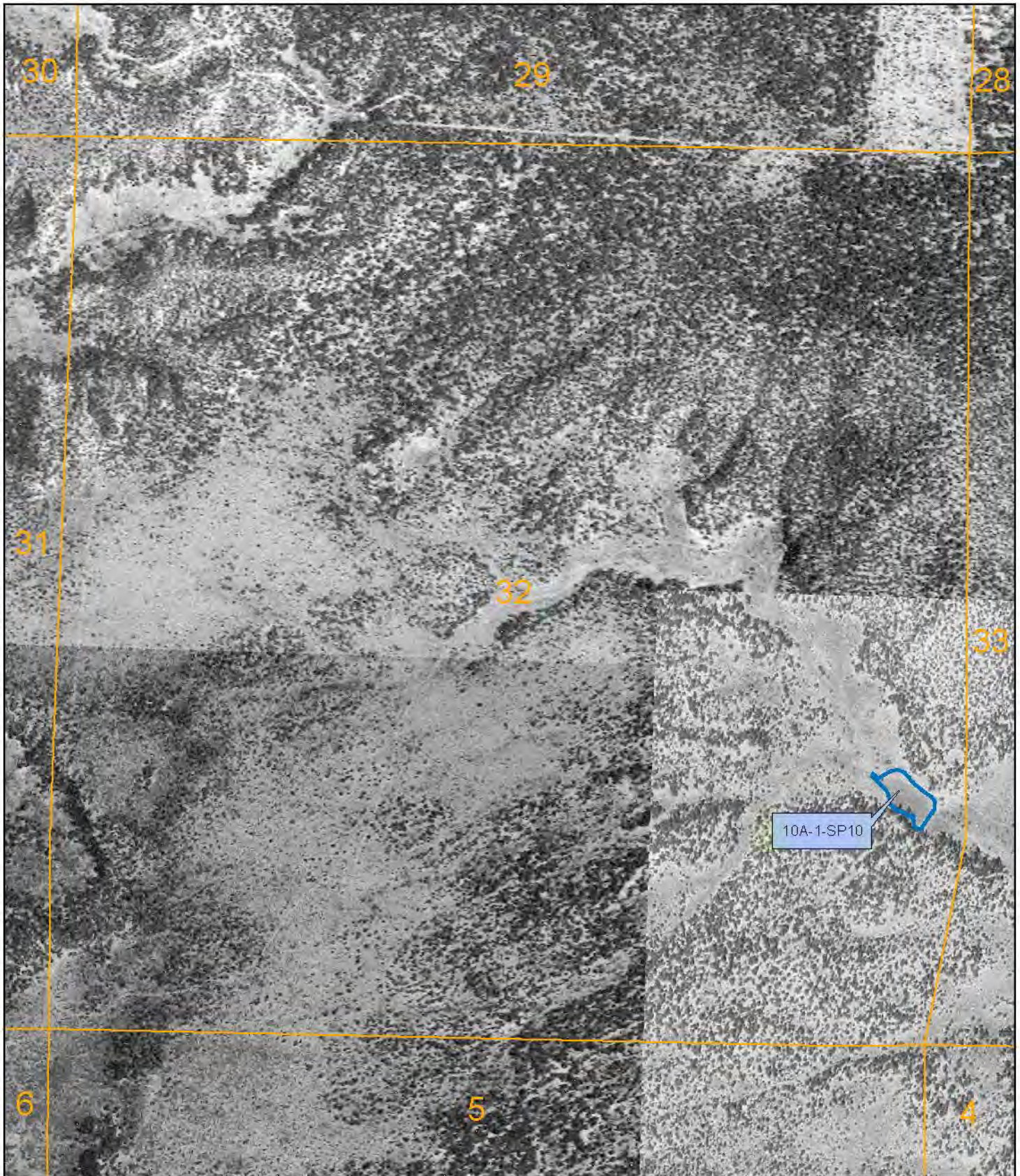

Fort Collins, CO Oakland, CA Asmara, ERITREA

Project Manager: L. Niel Allen, P.E., Ph.D.



December 2005

LEGEND

-  Well
-  Town
-  Stock Pond
-  Sub-Area Boundary
-  Section Boundary

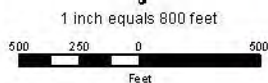

Zuni River Basin
Hydrographic Survey

Subfile Number: ZRB-1-0075 Consolidated
PLSS: S32, T08N, R18W
Sheet 49 of 88



Natural Resources Consulting Engineers, Inc.

Fort Collins, CO Oakland, CA Asmara, ERITREA

Project Manager: L. Niel Allen, P.E., Ph.D.