

IN THE UNITED STATES DISTRICT COURT
FOR THE DISTRICT OF NEW MEXICO

FILED

UNITED STATES DISTRICT COURT
DISTRICT OF NEW MEXICO

UNITED STATES OF AMERICA)
and)
ZUNI INDIAN TRIBE)
Plaintiffs,)
-v-)
STATE OF NEW MEXICO, *ex rel.* State)
ENGINEER, *et al.*)
Defendants)

07cv00681-BB
07 AUG 23 AM 11:46
ZUNI RIVER BASIN
ADJUDICATION
CLERK-SANTA FE

Subproceeding 1
Zuni Indian Claims

NOTICE OF INTENT TO PARTICIPATE IN SUBPROCEEDING 1

The party named below claims water rights in the Zuni River stream system and intends to participate in the adjudication of the water rights claimed on behalf of the Zuni Indian Tribe, or on behalf of the beneficiaries of federal allotments to Zuni Indians, in this subproceeding. **PLEASE TYPE OR PRINT:**

FULL NAME OF PARTY: Annette Fernandez

MAILING ADDRESS: 1016 6th St. SE
Rio Rancho, NM 87124

TELEPHONE NUMBER: 505-259-7073 E-MAIL: RRAS777@yahoo.com

Is this notice filed by an attorney on behalf of the party? Yes No

If the answer to the preceding question is "Yes," **NO LATER THAN OCTOBER 26, 2007**, the attorney must enter an appearance electronically pursuant to D.N.M.LR-Civ. 83.4, and the CM/ECF Administrative Procedures Manual, and attach this notice completely filled out and signed by the client party.

I understand that I (or my attorney) must also attend the scheduling conference to be held on November 27, 2007, at a time and place to be announced, in order to be allowed to participate in Subproceeding 1.

Signed: Annette Fernandez Dated: 8-18-07
PARTY

If you are not represented by an attorney, the Court must receive this Notice by mail or hand-delivery NO LATER THAN OCTOBER 26, 2007 at: Clerk's Office, U.S. District Court, 106 S. Federal Place, Santa Fe, NM 87501.

*Al Fernandez
1010 6th St SE
Rio Rancho, NM
87124*

CERTIFIED MAIL[®]



7007 1490 0000 4179 4447

RECEIVED
U.S. DISTRICT COURT
SANTA FE, NM



USPS
US POSTAGE
\$ 04.80

CPU

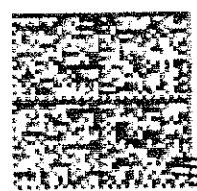

Mailed From 87124
08/20/07
3814 0003150612

**RETURN RECEIPT
REQUESTED**

*Clerk's Office
U.S. District Court
120 ~~1010~~ S. Federal Place
Santa Fe, NM 87501*

8750141502 0051

8750141502 0051