

**IN THE UNITED STATES DISTRICT COURT  
FOR THE DISTRICT OF NEW MEXICO**

UNITED STATES OF AMERICA, and  
STATE OF NEW MEXICO, ex rel. STATE  
ENGINEER,

Plaintiffs,  
and

ZUNI INDIAN TRIBE, NAVAJO NATION,

Plaintiffs in Intervention,  
v.

A & R PRODUCTIONS, et al.,

Defendants.

**No. 01cv00072-BB/WDS**

ZUNI RIVER BASIN  
ADJUDICATION

**Subfile No: ZRB-4-0156**

**ORDER GRANTING DEFAULT JUDGMENT**

THIS MATTER is before the Court upon the following Motion for Default Judgment filed by Plaintiffs United States of America (“United States”) and State of New Mexico ex rel. State Engineer (“State”):

January 29, 2009 *Motion for Default Judgment*, Document No.2088

The Court, being fully advised, finds that the Plaintiffs’ motion is well-taken and should be GRANTED. Upon the record, the Court finds:

1. The Court has jurisdiction of the parties and the subject matter herein.
2. Each defendant named below has been legally served with process or has waived service of summons.
3. Each defendant named below has failed to comply with the applicable procedural and scheduling orders and to appear, answer, or otherwise defend in the

indicated subfile, and is adjudged to be in default.

4. The portions of the Zuni River Basin Adjudication Hydrographic Survey Report for Subareas 1, 2, 3 Excluding Ramah (August 2006, as amended), prepared by Natural Resources Consulting Engineers, Inc. under contract to the United States, relating to the water rights of each defendant named herein have been introduced into the record and the same are hereby incorporated as the evidentiary basis of the water rights described in the order.

5. The water rights of each defendant named below in the above-styled and captioned civil action are as follows:

**MICHAEL AND JEANNE FUHS REVOCABLE TRUST UTA, DATED MARCH 8, 2001, FBO JEANNE FUHS**

**Subfile No: ZRB-4-0156**

**POND**

**Map Label:** 3B-1-SP050  
**Purpose of Use:** LIVESTOCK  
**Priority Date:** 1/1/1945  
**Source of Water:** Surface Runoff  
**Point of Diversion:** Not Applicable

**Amount of Water:**

**Depth (ft):** 7.0  
**Surface Area (sq.ft):** 1,590  
**Storage Impoundment Volume (ac-ft):** 0.426

**Pond Location:** As shown on Hydrographic Survey Map 3B-1

**S. 7 T. 13N R. 15W 1/4, 1/16, 1/64: SW SW NW**

**X(ft):** 2,531,807      **Y(ft):** 1,589,418

New Mexico State Plane Coordinate System, West Zone, NAD 1983

**Dam height (if greater than 9 ft):**

**POND**

**Map Label:** 3B-2-SP025

**Purpose of Use:** LIVESTOCK

**Priority Date:** 10/6/1997

**Source of Water:** Surface Runoff

**Point of Diversion:** Not Applicable

**Amount of Water:**

**Depth (ft):** 3.0

**Surface Area (sq.ft):** 4,388

**Storage Impoundment Volume (ac-ft):** 0.181

**Pond Location:** As shown on Hydrographic Survey Map 3B-2

**S. 32 T. 13N R. 15W 1/4, 1/16, 1/64:** SW SW NW

**X(ft):** 2,536,892      **Y(ft):** 1,568,161

New Mexico State Plane Coordinate System, West Zone, NAD 1983

**Dam height (if greater than 9 ft):**

**POND**

**Map Label:** 3B-2-SP030

**Purpose of Use:** LIVESTOCK

**Priority Date:** 1/1/1940

**Source of Water:** Surface Runoff

**Point of Diversion:** Not Applicable

**Amount of Water:**

**Depth (ft):** 4.0

**Surface Area (sq.ft):** 1,193

**Storage Impoundment Volume (ac-ft):** 0.183

**Pond Location:** As shown on Hydrographic Survey Map 3B-2

**S. 32 T. 13N R. 15W 1/4, 1/16, 1/64:** NW NW SE

**X(ft):** 2,537,475 **Y(ft):** 1,572,367

New Mexico State Plane Coordinate System, West Zone, NAD 1983

**Dam height (if greater than 9 ft):**

**POND**

**Map Label:** 3B-2-SP031

**Purpose of Use:** LIVESTOCK

**Priority Date:** 1/1/1945

**Source of Water:** Surface Runoff

**Point of Diversion:** Not Applicable

**Amount of Water:**

**Depth (ft):** 6.0

**Surface Area (sq.ft):** 3,912

**Storage Impoundment Volume (ac-ft):** 0.898

**Pond Location:** As shown on Hydrographic Survey Map 3B-2

**S. 32 T. 13N R. 15W 1/4, 1/16, 1/64:** NW NW NW

**X(ft):** 2,536,934 **Y(ft):** 1,572,592

New Mexico State Plane Coordinate System, West Zone, NAD 1983

**Dam height (if greater than 9 ft):**

**POND**

**Map Label:** 3B-2-SP032  
**Purpose of Use:** LIVESTOCK  
**Priority Date:** 1/1/1930  
**Source of Water:** Surface Runoff  
**Point of Diversion:** Not Applicable

**Amount of Water:**

**Depth (ft):** 6.0  
**Surface Area (sq.ft):** 1,940  
**Storage Impoundment Volume (ac-ft):** 0.445

**Pond Location:** As shown on Hydrographic Survey Map 3B-2

**S. 32 T. 13N R. 15W 1/4, 1/16, 1/64:** NW SW SE

**X(ft):** 2,537,238 **Y(ft):** 1,570,370

New Mexico State Plane Coordinate System, West Zone, NAD 1983

**Dam height (if greater than 9 ft):**

**POND**

**Map Label:** 3B-2-SP033  
**Purpose of Use:** LIVESTOCK  
**Priority Date:** 1/1/1945  
**Source of Water:** Surface Runoff  
**Point of Diversion:** Not Applicable

**Amount of Water:**

**Depth (ft):** 4.0  
**Surface Area (sq.ft):** 946

**Storage Impoundment Volume (ac-ft):** 0.145

**Pond Location:** As shown on Hydrographic Survey Map 3B-2

**S. 32 T. 13N R. 15W 1/4, 1/16, 1/64:** NW SE SE

**X(ft):** 2,539,066 **Y(ft):** 1,570,617

New Mexico State Plane Coordinate System, West Zone, NAD 1983

**Dam height (if greater than 9 ft):**

**WELL**

**Map Label:** 3B-1-W038

**OSE File No:** NONE

**Priority Date:** 1/1/1890

**Purpose of Use:** NON 72-12-1 DOMESTIC & LIVESTOCK

**Well Location:** As shown on Hydrographic Survey Map 3B-1

**S. 7 T. 13N R. 15W 1/4, 1/16, 1/64:** SW SW NW

**X (ft):** 2,531,905 **Y (ft):** 1,589,816

New Mexico State Plane Coordinate System, West Zone, NAD 1983

**Amount of Water (ac-ft per annum):** Historical beneficial use not to exceed 3.011 ac-ft per annum;

**WELL**

**Map Label:** 3B-1-W039

**OSE File No:** None

**Priority Date:** 1/1/1947

**Purpose of Use:** NON 72-12-1 DOMESTIC & LIVESTOCK

**Well Location:** As shown on Hydrographic Survey Map 3B-1

**S. 7 T. 13N R. 15W 1/4, 1/16, 1/64:** SW SW SE

**X (ft):** 2,532,203 **Y (ft):** 1,589,117

New Mexico State Plane Coordinate System, West Zone, NAD 1983

**Amount of Water (ac-ft per annum):** Historical beneficial use not to exceed 3.011 ac-ft per annum;

**WELL**

**Map Label:** 3B-2-W021

**OSE File No:** G 2047

**Priority Date:** 1/1/1970

**Purpose of Use:** NON 72-12-1 DOMESTIC & LIVESTOCK

**Well Location:** As shown on Hydrographic Survey Map 3B-2

**S. 32 T. 13N R. 15W 1/4, 1/16, 1/64:** NW NW NW

**X (ft):** 2,536,845 **Y (ft):** 1,572,388

New Mexico State Plane Coordinate System, West Zone, NAD 1983

**Amount of Water (ac-ft per annum):** Historical beneficial use not to exceed 3.195 ac-ft per annum;

**WELL**

**Map Label:** 3B-2-W022

**OSE File No:** G 2109

**Priority Date:** 12/31/1899

**Purpose of Use:** NON 72-12-1 DOMESTIC & LIVESTOCK

**Well Location:** As shown on Hydrographic Survey Map 3B-2

**S. 32 T. 13N R. 15W 1/4, 1/16, 1/64:** SW NE NE

**X (ft):** 2,538,927 **Y (ft):** 1,569,696

New Mexico State Plane Coordinate System, West Zone, NAD 1983

**Amount of Water (ac-ft per annum):** Historical beneficial use not to exceed 3.195 ac-ft per annum;

**WELL**

**Map Label:** 3B-2-W023  
**OSE File No:** G 2049  
**Priority Date:** 12/31/1899  
**Purpose of Use:** NON 72-12-1 DOMESTIC & LIVESTOCK  
**Well Location:** As shown on Hydrographic Survey Map 3B-2  
**S. 32 T. 13N R. 15W 1/4, 1/16, 1/64:** SW SE NW  
**X (ft):** 2,538,013 **Y (ft):** 1,568,402  
New Mexico State Plane Coordinate System, West Zone, NAD 1983

**Amount of Water (ac-ft per annum):** Historical beneficial use not to exceed 3.195 ac-ft per annum;

**WELL**

**Map Label:** 3B-2-W024  
**OSE File No:** G 2106  
**Priority Date:** 12/31/1990  
**Purpose of Use:** NON 72-12-1 DOMESTIC & LIVESTOCK  
**Well Location:** As shown on Hydrographic Survey Map 3B-2  
**S. 32 T. 13N R. 15W 1/4, 1/16, 1/64:** SW NW SW  
**X (ft):** 2,537,112 **Y (ft):** 1,569,122  
New Mexico State Plane Coordinate System, West Zone, NAD 1983

**Amount of Water (ac-ft per annum):** Historical beneficial use not to exceed 3.195 ac-ft per annum;

**WELL**

**Map Label:** 3B-2-W026  
**OSE File No:** NONE  
**Priority Date:** 1/1/1940  
**Purpose of Use:** NON 72-12-1 DOMESTIC & LIVESTOCK



**Well Location:** As shown on Hydrographic Survey Map 3B-2

**S. 32 T. 13N R. 15W 1/4, 1/16, 1/64:** NW SE NW

**X (ft):** 2,537,540 **Y (ft):** 1,572,026

New Mexico State Plane Coordinate System, West Zone, NAD 1983

**Amount of Water (ac-ft per annum):** Historical beneficial use not to exceed 3.195 ac-ft per annum;

WHEREFORE IT IS HEREBY ORDERED AND ADJUDGED that the water rights of each defendant named above are as set forth herein, subject to the right of any other water rights claimant with standing to object prior to the entry of a final decree.

IT IS FURTHER ORDERED that each defendant named herein, and his or her successors, representatives, heirs and assigns, are HEREBY ENJOINED from any diversion or use of the waters of the Zuni River Stream System, except in strict accordance with this order or other orders of this Court in this civil action.



\_\_\_\_\_  
BRUCE D. BLACK  
UNITED STATES DISTRICT JUDGE

Recommended for approval:





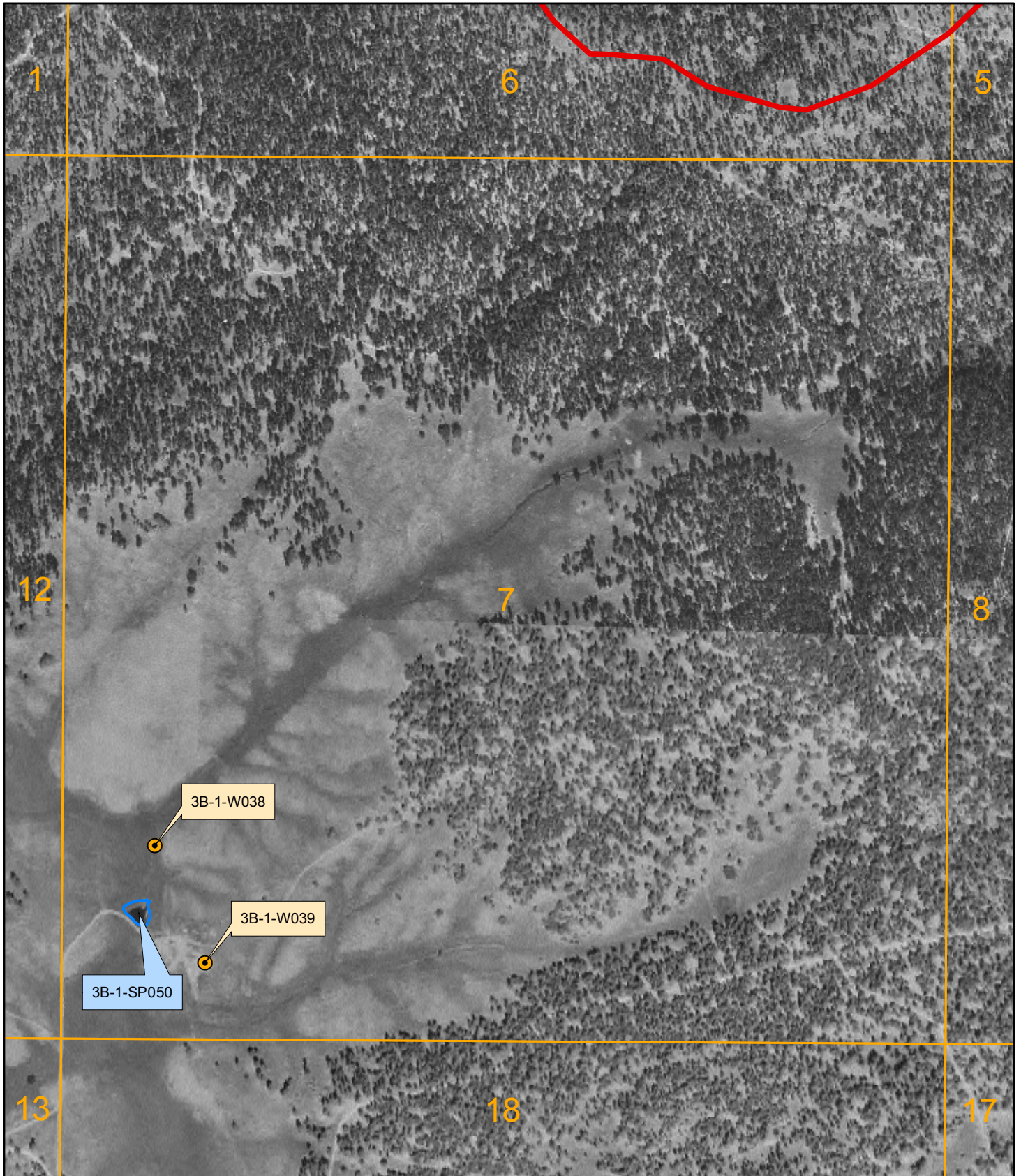

\_\_\_\_\_  
VICKIE L. GABIN  
SPECIAL MASTER



September 2007

**LEGEND**

-  Well
-  Town
-  Stock Pond
-  Basin Boundary
-  Sub-Area Boundary
-  Section Boundary

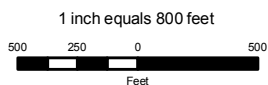
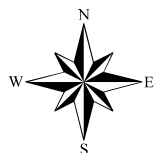

Zuni River Basin  
Hydrographic Survey



**Sub-Area 3**  
Subfile Number: ZRB-4-0156  
PLSS: S07, T13N, R15W  
Sheet 1 of 2

**Natural Resources Consulting Engineers, Inc.**



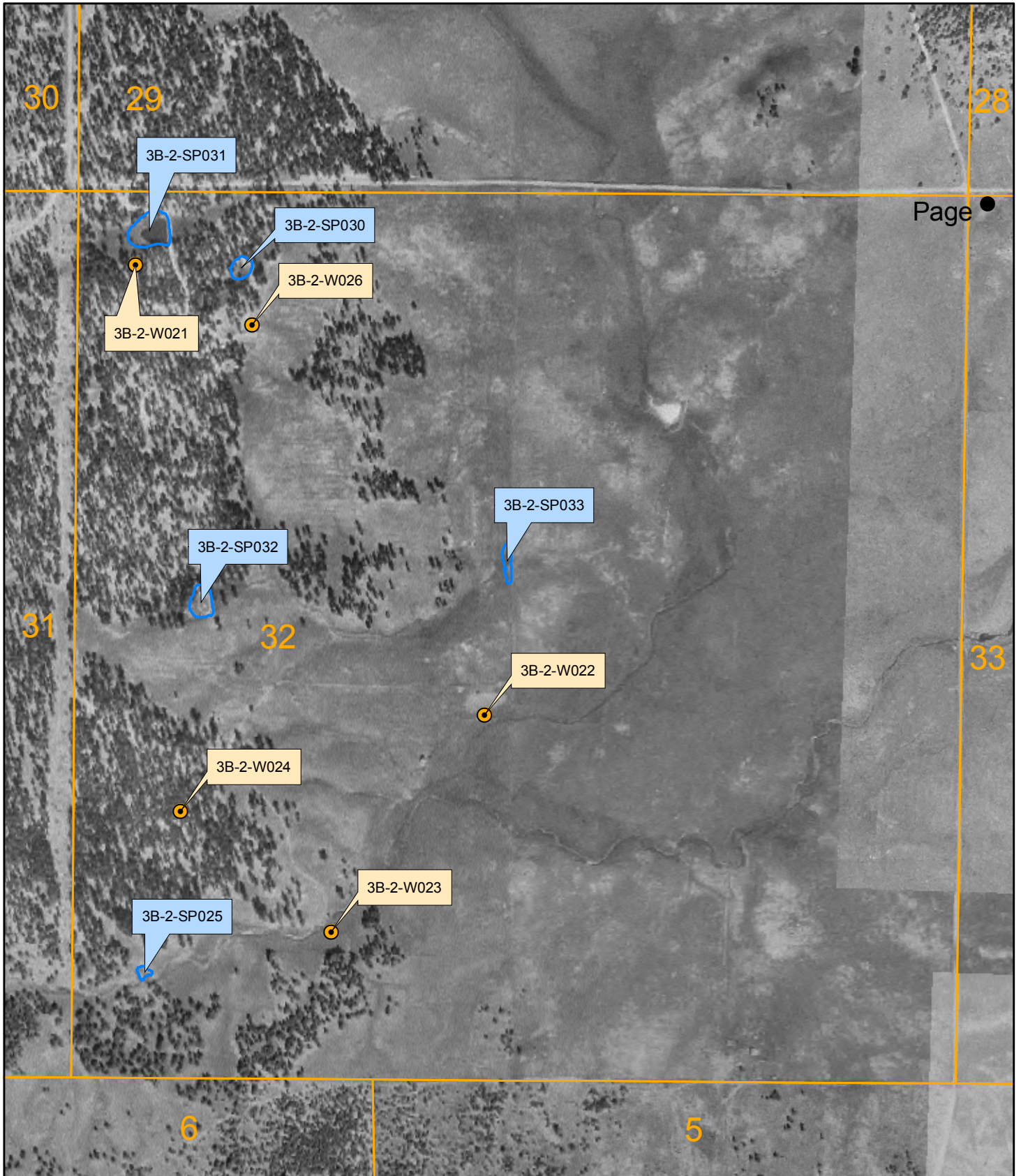



Fort Collins, CO    Oakland, CA    Asmara, ERITREA  
Project Manager: L. Niel Allen, P.E., Ph.D.



Page ●

September 2007

**LEGEND**

-  Well
-  Town
-  Stock Pond
-  Basin Boundary
-  Sub-Area Boundary
-  Section Boundary

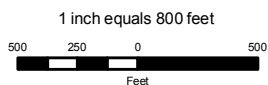

Zuni River Basin  
Hydrographic Survey

**Sub-Area 3**  
Subfile Number: ZRB-4-0156  
PLSS: S32, T13N, R15W  
Sheet 2 of 2



**Natural Resources Consulting Engineers, Inc.**

Fort Collins, CO Oakland, CA Asmara, ERITREA

Project Manager: L. Niel Allen, P.E., Ph.D.