

**IN THE UNITED STATES DISTRICT COURT
FOR THE DISTRICT OF NEW MEXICO**

UNITED STATES OF AMERICA, for Itself
and as Trustee for the Zuni Indian Tribe, Navajo
Nation and Ramah Band of Navajos
and
STATE OF NEW MEXICO, ex rel. STATE
ENGINEER,

Plaintiffs,
and

ZUNI INDIAN TRIBE,
NAVAJO NATION,

Plaintiffs in Intervention,

v.

STATE OF NEW MEXICO COMMISSIONER
OF PUBLIC LANDS,
and
A & R PRODUCTIONS, et al.,

Defendants.

No. 01cv00072-MV/JHR

ZUNI RIVER BASIN
ADJUDICATION

Sub-areas 1, 2, and 3 excluding
Ramah

Subfile No. ZRB-4-0115

CONSENT ORDER

The Court, having considered the agreement between the Plaintiffs, the United States of America ("United States") and the State of New Mexico ex rel. State Engineer ("State"), and:

PAMELA DAVIS

("Defendant") concerning the Defendant's right(s) to use the public waters of the Zuni River Stream System, Sub-areas 1, 2, and 3 excluding Ramah, as set forth below FINDS:

1. The Court has jurisdiction over the United States, the State, the Defendant and the subject matter of this suit.

2. As evidenced by the parties' signatures below, the United States, the State, and the Defendant are in agreement concerning all elements of the right(s) of the Defendant set forth in paragraph 4 of this Consent Order to divert and use the public waters of the Zuni River Stream System, Sub-areas 1, 2, and 3 excluding Ramah. This Consent Order and the parties' respective signatures below evidence the entire agreement between the United States, the State, and the Defendant regarding the elements of the water right(s) adjudicated by this Consent Order.

3. There is no just reason to delay entry of this Consent Order as a final judgment as between the United States, the State, and the Defendant regarding the elements of the claims of the Defendant adjudicated by this Consent Order.

4. The right(s) of the Defendant to divert and use the public waters of the Zuni River Stream System, Sub-areas 1, 2, and 3 excluding Ramah, is as set forth below:

POND

Map Label: 3C-6-SP043
Purpose of Use: LIVESTOCK
Priority Date: 12/31/1961
Source of Water: Surface Runoff
Point of Diversion: Not Applicable
Amount of Water:

Depth (ft): 7.0

Surface Area (sq.ft): 28,783

Storage Impoundment Volume (ac-ft): 2.775

Pond Location: As shown on Hydrographic Survey Map 3C-6
S. 25 T. 10N R. 5W 1/4, 1/16, 1/64: SE NW NE
X(ft): 2,562,944 **Y(ft):** 1,480,317
New Mexico State Plane Coordinate System, West Zone, NAD 1983
Dam height (if greater than 9 ft):

POND

Map Label: 3C-6-SP078
Purpose of Use: LIVESTOCK
Priority Date: 12/31/1930
Source of Water: Surface Runoff
Point of Diversion: Not Applicable
Amount of Water:
Depth (ft): 7.0
Surface Area (sq.ft): 4,067
Storage Impoundment Volume (ac-ft): 0.392

Pond Location: As shown on Hydrographic Survey Map 3C-6
S. 25 T. 10N R. 15W 1/4, 1/16, 1/64: NW NE SE
X(ft): 2,561,191 **Y(ft):** 1,482,068
New Mexico State Plane Coordinate System, West Zone, NAD 1983
Dam height (if greater than 9 ft):

POND

Map Label: 3C-6-SP079
Purpose of Use: LIVESTOCK
Priority Date: 12/31/1980
Source of Water: Surface Runoff
Point of Diversion: Not Applicable

Amount of Water:

Depth (ft): 9.0

Surface Area (sq.ft): 113,292

Storage Impoundment Volume (ac-ft): 9.363

Pond Location: As shown on Hydrographic Survey Map 3C-6

S. 25 T. 10N R. 15W 1/4, 1/16, 1/64: SE NW NW

X(ft): 2,562,188 **Y(ft):** 1,479,924

New Mexico State Plane Coordinate System, West Zone, NAD 1983

Dam height (if greater than 9 ft):

WELL

Map Label: 3C-6-W006

OSE File No: G 01104

Priority Date: 3/23/2000

Purpose of Use: 72-12-1 DOMESTIC & LIVESTOCK WATERING

Well Location: As shown on Hydrographic Survey Map 3C-6

S. 25 T. 10N R. 15W 1/4, 1/16, 1/64: SE NW SW

X(ft): 2,562,064 **Y(ft):** 1,479,815

New Mexico State Plane Coordinate System, West Zone, NAD 1983

Amount of Water: 2.75 ac-ft per annum

5. Defendant has no right to divert and use the public waters of the Zuni River Stream System, Sub-areas 1, 2, and 3 excluding Ramah, except as set forth in this Consent Order and other orders entered by this Court in this cause.

6. The Defendant, and Defendant's successors, representatives, heirs and assigns, should be enjoined from any diversion or use of the public waters of the Zuni River Stream System, Sub-areas 1, 2, and 3 excluding Ramah, except in strict accordance with this Consent

Order and other orders of the Court in this cause.

7. The water right(s) described herein, if any, are adjudicated as between the United States, the State, and the Defendant, subject to the right of any other water right claimant with standing to object prior to the entry of a final decree.

IT IS THEREFORE ORDERED that the right(s) of the Defendant to divert and use the public waters of the Zuni River Stream System, Sub-areas 1, 2, and 3 excluding Ramah, are adjudicated as set forth herein, as between the United States, the State, and the Defendant. The Defendant, and Defendant's successors, representatives, heirs and assigns, are hereby enjoined from any diversion or use of the public waters of the Zuni River Stream System, Sub-areas 1, 2, and 3 excluding Ramah, except in strict accordance with this Consent Order and other orders of this Court in this cause. The Court enters this Consent Order as a partial final judgment, binding on the United States, the State, and the Defendant as to the elements of Defendant's water right(s) set forth herein, subject to the right of any other water right claimant with standing to object prior to the entry of a final decree, and subject to the terms of the final decree in this proceeding.

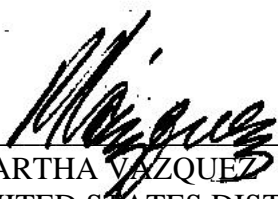

MARTHA VAZQUEZ
UNITED STATES DISTRICT JUDGE

Approved:



JERRY H. RITTER
UNITED STATES MAGISTRATE JUDGE

ACCEPTED: Pamela Davis 1/18/18
PAMELA DAVIS DATE

ADDRESS: P.O. Box 159
Ramah, N.M 87321

COUNSEL FOR THE DEFENDANT:

William G. Stripp 1/24/2018
WILLIAM G. STRIPP DATE
Attorney at Law
P.O. Box 159
3279 State Highway 53
Ramah, New Mexico 87321
505-783-4138

COUNSEL FOR THE UNITED STATES:

ANDREW "GUSS" GUARINO DATE _____
U.S. Department of Justice
South Terrace, Suite 370
999 18th Street
Denver, CO 80202
(303) 844-1343

COUNSEL FOR THE STATE OF NEW MEXICO *EX REL.* STATE ENGINEER:

EDWARD C. BAGLEY DATE _____
Special Assistant Attorney General
Office of the State Engineer
P.O. Box 25102
Santa Fe, NM 87504
(505) 827-6150

ACCEPTED:

PAMELA DAVIS

DATE

ADDRESS:

COUNSEL FOR THE DEFENDANT:

WILLIAM G. STRIPP
Attorney at Law
P.O. Box 159
3279 State Highway 53
Ramah, New Mexico 87321
505-783-4138

DATE

COUNSEL FOR THE UNITED STATES:



ANDREW "GUSS" GUARINO

U.S. Department of Justice
South Terrace, Suite 370
999 18th Street
Denver, CO 80202
(303) 844-1343

1-24-18
DATE

COUNSEL FOR THE STATE OF NEW MEXICO EX REL. STATE ENGINEER:



EDWARD C. BAGLEY

Special Assistant Attorney General
Office of the State Engineer
P.O. Box 25102
Santa Fe, NM 87504
(505) 827-6150



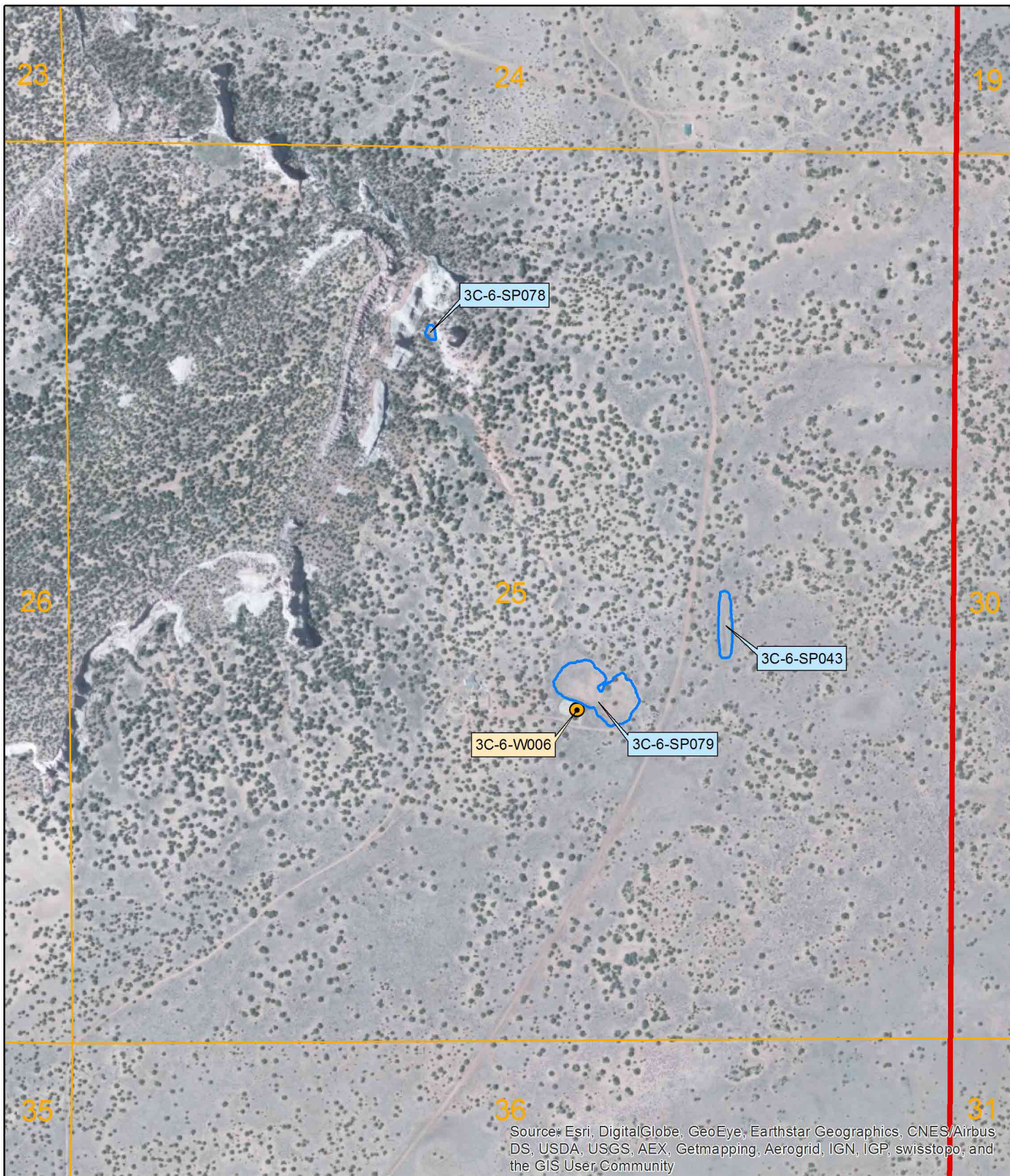

1/17/2018
DATE



Source: Esri, DigitalGlobe, GeoEye, Earthstar Geographics, CNES/Airbus DS, USDA, USGS, AEX, Getmapping, Aerogrid, IGN, IGP, swisstopo, and the GIS User Community

June 2015

LEGEND

-  Well
-  Stock Pond
-  Sub-Area Boundary
-  Section Boundary

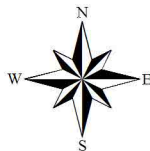

1 inch = 800 feet

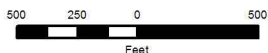

Zuni River Basin
Hydrographic Survey

Sub-Area 3
Subfile Number: ZRB-4-0115
PLSS: S25, T10N, R15W
Sheet 1 of 1



Natural Resources Consulting Engineers, Inc.

Fort Collins, CO Oakland, CA Asmara, ERITREA