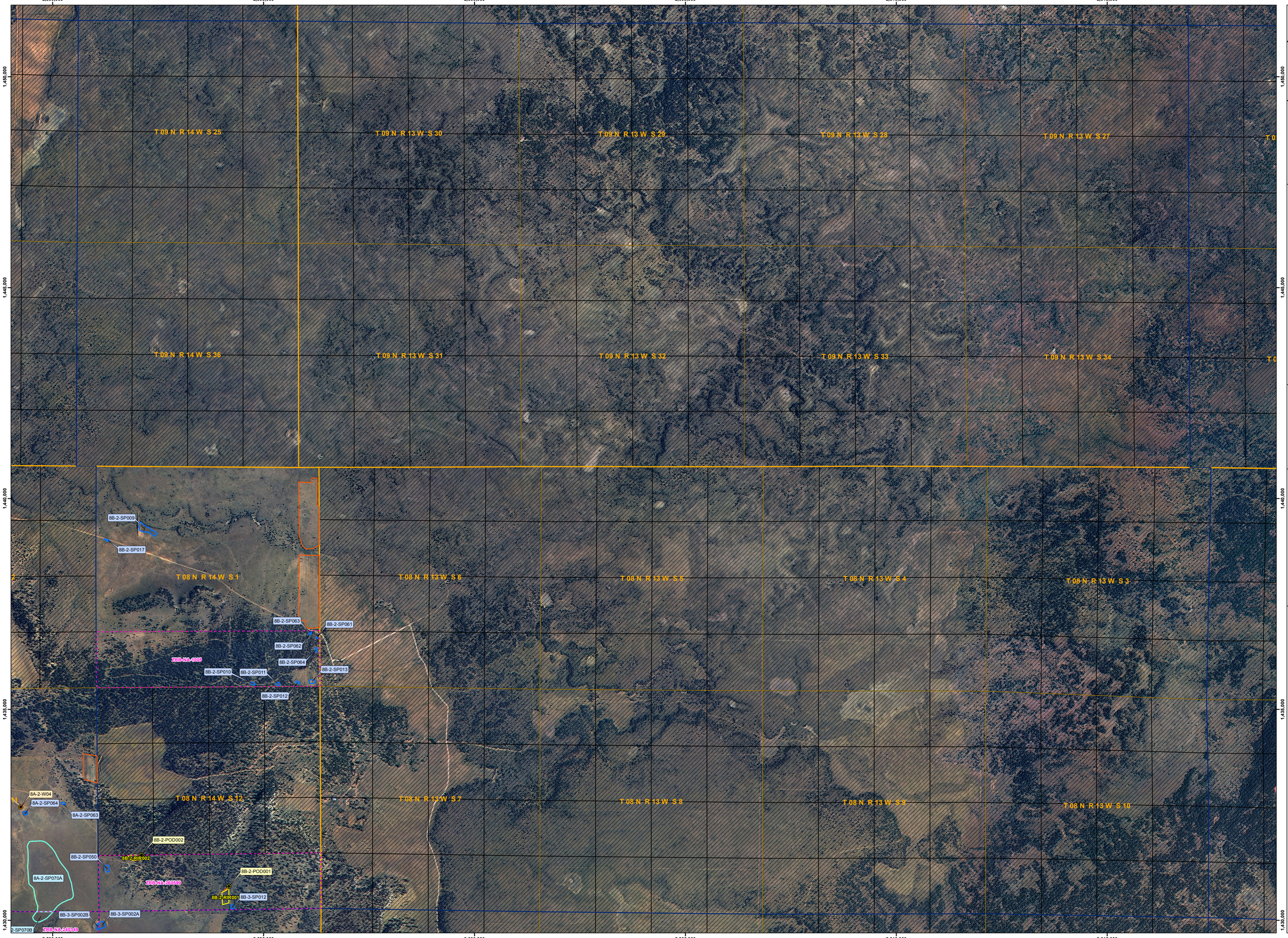

INDEX

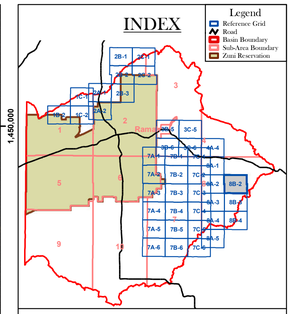

LEGEND

- POINT OF DIVERSION
- WELL
- SPRING
- NAVAJO ALLOTMENT
- NAVAJO FEE LAND
- RUN OFF IRRIGATED ACREAGE
- DRY FARMED ACREAGE
- WASTEWATER LAGOON
- STOCKPOND (MAN-MADE)
- NATURAL POND
- MAP INDEX LINE
- SUBAREA BOUNDARY
- ZUNI RESERVATION
- TOWNSHIP LINE
- SECTION LINE
- NOT TRUST OR ALLOTTED LAND

N
W E
S

0 500 1,000 2,000
Feet

DECEMBER 2012

Labels that are truncated appear on an adjacent map.

Map is displayed in New Mexico State Plane Coordinate System, West Zone, NAD 1983.

Background Sources:

Digital Orthophoto Quarter-Quadrangles were produced by the New Mexico Geospatial Data Acquisition Coordination Committee (2005)

Section, Township, and Range lines originated from the Bureau of Land Management's (BLM) Geographic Coordinate Data Base (GCDB), received from EnviroLogic, Inc.

Zuni River Basin Hydrographic Survey
Survey of Navajo Indian Lands
Map: 8B-2

1" = 1000'

Natural Resources Consulting Engineers, Inc.
Fort Collins, CO Oakland, CA Asmara, ERITREA

NRCE®