

**STATE EX REL. STATE ENGINEER v. A & R PRODUCTIONS, ET AL.**  
**Case No. CIV 07-00681 BDB/WDS, Subproceeding 1**

Climate Data Assessment and Calculation of Crop ET and Reference ETo,  
Zuni Pueblo

Prepared for:

State of New Mexico  
Office of the State Engineer  
Santa Fe, New Mexico

By:

Mary Kay Brengosz, P.E.  
Spronk Water Engineers, Inc.  
1000 Logan Street  
Denver, Colorado 80203



February 25, 2010

**STATE EX REL. STATE ENGINEER v. A & R PRODUCTIONS, ET AL.**  
**Case No. CIV 07-00681 BDB/WDS, Subproceeding 1**

Climate Data Assessment and Calculation of Crop ET and Reference ETo,  
Zuni Pueblo

This report summarizes the methods used to evaluate the climate data from weather stations near the Zuni Pueblo. The data were used in calculation of crop irrigation requirement (CIR) with both the original and modified Blaney-Criddle Methods, and reference evapotranspiration (ETo) with the Hargreaves-Samani Method and the ASCE Standardized Penman-Monteith Method. Figure 1 shows the general location of the Zuni Pueblo.

The original and modified Blaney-Criddle Methods require average monthly temperature and precipitation data, and frost dates. The Hargreaves-Samani Method requires daily maximum and minimum temperature data. These data are generally available from weather stations in the National Oceanic and Atmospheric Administration/National Weather Service (NOAA/NWS) Cooperative Station Network. The standardized ASCE reference ET equation requires more extensive data that are good quality and represent reference conditions. The daily weather data parameters needed are maximum and minimum temperature, a measure of vapor pressure at the site (such as maximum and minimum relative humidity or dewpoint temperature), daily wind speed and solar radiation. Automated weather stations and NOAA/NWS stations that are located at airports may collect data for some or all of these parameters.

### **NOAA/NWS WEATHER STATIONS NEAR ZUNI PUEBLO**

The NOAA/NWS Cooperative Station Network weather stations (coop stations) generally record only minimum and maximum temperature and precipitation data. Stations located at airports may have data for dewpoint temperature or relative humidity, wind speed and weather or sky conditions in addition to temperatures and precipitation. Stations in the coop network are identified by a 6-digit station identifier number and can be one site or a series of sites whose locations typically fall within 2 miles horizontal or 100 feet vertical difference, with exceptions determined by the NWS field manager. Some data stored at the National Climatic Data Center (NCDC) may also be identified with a Weather-Bureau-Army-Navy (WBAN) or World Meteorological Organization (WMO) number. (NCDC 2009).

Seven NOAA/NWS weather stations were selected for evaluation based on proximity to the areas of interest and length of record, and are summarized in Table 1. The station locations are shown on Figure 2. Several of the stations have been moved during the period of record. Only the most recent location is included in Table 1 and Figure 2.

#### **Locations of NOAA/NWS Weather Stations**

The seven NOAA stations are located within 30 miles of the Zuni Pueblo, except for the Albuquerque station, located about 130 miles away. The Albuquerque WSFO Airport weather

station (290234) was included in the investigation in part because data from it were used by Natural Resources Consulting Engineers (NRCE) in their report for the United States (US) and the Bureau of Indian Affairs (BIA) in this case (NRCE 2008). The stations were visited and photographed between July 21 and July 24, 2009. The Albuquerque station (290234) is currently located at the airport near the runways, and we were unable to approach close enough to photograph it clearly. The Fence Lake station (293180) ceased operating in 2007. We photographed the location shown in Table 1, but later discovered the station had been moved. The Gallup Municipal Airport coop station (293422) was formerly located at the airport, but was replaced with an Automated Surface Observation Station (ASOS) in 2000. The data for station 293422 now appear to be collected at Gallup Sand and Gravel Company, about 2.6 miles from the airport location. The airport location is located in a grassed area near runways, and the Gallup Sand and Gravel location is surrounded by pavement. Photographs of the Albuquerque, Fence Lake and both Gallup weather station locations are shown in Figure 3. These stations were used for data comparison and substitution.

**Table 1**  
**NOAA/NWS Weather Stations**  
**Near Zuni Pueblo, New Mexico**

| <b>Station Name &amp; Number</b>                             | <b>Latitude<sup>(1)</sup><br/>Degrees</b> | <b>Longitude<sup>(1)</sup><br/>degrees</b> | <b>Elevation<br/>m</b> | <b>Elevation<br/>ft</b> | <b>Period of<br/>Record<sup>(2)</sup></b> |
|--|---|--|------------------------|-------------------------|---|
| Albuquerque WSFO<br>Airport 290234                           | 35.04                                     | 106.62                                     | 1619                   | 5310                    | 1919-2009                                 |
| Black Rock 291018  | 35.08                                     | 108.78                                     | 1970                   | 6463                    | 1914-1948                                 |
| El Morro Nat'l.<br>Monument 292785                           | 35.04                                     | 108.35                                     | 2202                   | 7223                    | 1938-2009                                 |
| Fence Lake 1N<br>293180                                      | 34.65                                     | 108.68                                     | 2154                   | 7065                    | 1964-2007                                 |
| Gallup Municipal<br>Airport (Gallup Sand<br>& Gravel) 293422 | 35.53                                     | 108.75                                     | 1983                   | 6505                    | 1973-2009                                 |
| Mc Gaffey 5SE<br>295560                                      | 35.34                                     | 108.44                                     | 2439                   | 8000                    | 1949-2009                                 |
| Zuni 299897  | 35.07                                     | 108.84                                     | 1924                   | 6311                    | 1949-2009                                 |

(1) Latitude, longitude and elevation are shown for the most recent station location only.

(2) Period of record is for all locations. Limited data may be available in earlier years.

The Zuni (299897), Black Rock (291018), El Morro (292785) and McGaffey (295560) stations were initially selected for further evaluation for use in evapotranspiration calculations at Zuni Pueblo because of their proximity to the irrigated areas, all within 30 miles of the pueblo. Photographs of the current location of the Zuni NOAA station are shown in Figure 4. The same station number, 299897, has been used for stations in several locations. (NOAA 2009). The station is currently in the back yard of the station operator's residence. The station has reportedly been in its current location since 1993. The maximum temperature at this station appears to be somewhat higher at the current location than in earlier years, but the minimum

temperature is not affected. The Black Rock station no longer exists, but we photographed the former location, on the roof of a building near the Black Rock Dam, as shown in Figure 5. It is located about 3.4 miles from the Zuni station. The period of record for the Black Rock station overlaps that of the Zuni station for several months in 1949. Photographs of the El Morro station are shown in Figure 6. The station is located beside the visitor center at El Morro National Monument. The Zuni, Black Rock and El Morro stations are or were located near buildings and pavement and are not near the irrigated areas. The McGaffey station is shown in Figure 7. It is located in the yard of the station operator. It is near the road, but surrounded by grass, trees and other vegetation. We photographed the McGaffey station from the road because the station operator did not allow us to approach any closer.

### **Climate Data Review for NOAA/NWS Weather Stations**

Maximum, minimum and average daily temperature and daily precipitation data for the stations listed in Table 1 were purchased and obtained electronically from the Western Regional Climate Center (WRCC). These parameters were summarized, evaluated for completeness and compared to determine their suitability for replacing missing data at each station. Temperature data from Zuni, Black Rock, Gallup, Fence Lake and El Morro stations were similar to each other on a monthly and annual basis. Albuquerque temperatures were consistently higher and McGaffey temperatures were consistently lower than the other stations. Total monthly and annual precipitation data from the Zuni, Black Rock and Gallup stations were very similar to each other. The Black Rock station was located near the current location of the Zuni station and has a period of record extending back to 1914. The period of record average data for the two stations is slightly different, which could be attributable to a number of factors such as station siting and equipment, operator procedures, and differences in the climate during the different periods of record. There is not enough overlap in the record at the two stations to evaluate the differences further. Precipitation at McGaffey was higher than any other station in all months, and precipitation at Albuquerque was lower in all months. Precipitation at Fence Lake and El Morro was higher than at Zuni, but not as high as McGaffey. Figures 8-11 illustrate the comparison of the raw data parameters on an average basis.

The daily data were graphed and tabulated to identify missing or questionable data. In general, temperature and precipitation data appeared to be good and were not replaced except for missing data. Missing days during 1948-2008 ranged from less than 1% of the days at El Morro to about 7% at Zuni. The Zuni, Black Rock and El Morro stations were used for data replacements for each other when data were available and surrounding days were similar and Gallup was used for data replacements at Zuni after 1973. If temperature data from the nearby station were not available or suitable, the following procedure was used: For three or fewer days of missing data, we used an average of the day before and the day after the missing day or days. For four to nine days of missing data, we used an average of the three days before and the three days after the missing days. For ten or more days of missing data within one month, we used the monthly average from the entire period of record. The exception to this procedure was that all missing temperature data at McGaffey were replaced with average values for the McGaffey station because of the dissimilarity compared to the other stations. Missing precipitation data were generally replaced with an average of the nearby stations for the day, and “accumulated”

readings noted in the data were distributed to the preceding days based on the relative amount of precipitation at the nearby stations.

The filled data for the seven evaluated stations are summarized in Table 2. Summary tables for all the weather stations evaluated, as well as documentation of missing days, are located in Appendix A.

## **NOAA STATIONS REFERENCE EVAPOTRANSPIRATION AND CROP IRRIGATION REQUIREMENTS**

The reference ETo for the NOAA stations in the Zuni Pueblo area was calculated with the 1985 Hargreaves-Samani method. Calculation of crop CIR at the NOAA stations was done with both the modified Blaney-Criddle Method and the original Blaney-Criddle Method per the request of the OSE.

There are five distinct agricultural areas at the Zuni Pueblo, located at average elevations ranging from approximately 6,200 feet to 6,800 feet within a radius of 22 miles from the pueblo (Figure 2). The Zuni NOAA station is located at an elevation of about 6,310 feet and is somewhat centrally located to all the irrigated areas. The Black Rock station is no longer in operation, but it was located within 3.4 miles and 142 feet of elevation of the Zuni station and has a period of record extending back to 1914. These two stations are likely to be more representative of the climatic conditions of all five agricultural areas than the more distant and higher-elevation El Morro and McGaffey stations. The Black Rock and Zuni stations were analyzed separately, but we understand the results of the ETo and CIR calculations were combined by the OSE to obtain a longer period of record at this location.

### **Calculation of Hargreaves-Samani Reference ETo, NOAA/NWS Stations**

The grass-based reference ETo for the Zuni Pueblo area was calculated with the 1985 Hargreaves-Samani method, using the Ref-ET program from the University of Idaho (2008 version 3.1.01) and the daily filled maximum and minimum temperature data from the Zuni, Black Rock, El Morro and McGaffey stations. Average annual reference ETo ranged from 45.1 inches at the McGaffey weather station to 53.1 inches at the Zuni weather station over the period of record for each station, as shown in Table 3. Annual and monthly results for the Zuni, Black Rock, El Morro and McGaffey weather stations are summarized in Tables 4 through 7.

### **Blaney-Criddle Crop Consumptive Irrigation Requirement at the NOAA/NWS Stations**

Crop CIR was calculated with the modified Blaney-Criddle Method and the original Blaney-Criddle Method. The Modified Blaney-Criddle Method is described in “Irrigation Water Requirements, Technical Release No. 21”, USDA, Soil Conservation Service, September 1970 (TR-21). The Original Blaney-Criddle method is described in “Technical Report 32, Consumptive Use and Water Requirements in New Mexico”, Blaney and Hanson, USDA, Soil

Conservation Service and NM State Engineer, 1965 (TR-32). Table 8 lists the crops, the modified Blaney-Criddle crop coefficients and the growing season start and end criteria used in both methods. Table 9 shows the seasonal coefficients used in the original Blaney-Criddle method. Average monthly results For the Zuni, Black Rock, El Morro and McGaffey weather stations are summarized for each crop in Table 10 for the original Blaney-Criddle method and Table 11 for the modified Blaney-Criddle method. Annual results for the modified Blaney-Criddle method for each crop at the four stations are presented in Tables 12-15. Monthly and annual results for each crop for the four stations are located in Appendix B.

## **AUTOMATED WEATHER STATIONS NEAR ZUNI PUEBLO**

The standardized ASCE Reference ET equation requires data that are good quality and represent reference conditions. The daily weather data parameters needed for input to the equation are maximum and minimum temperature, a measure of vapor pressure at the site (such as maximum and minimum relative humidity or dewpoint temperature), daily wind speed and solar radiation. These data parameters are not typically collected at NOAA/NWS stations, except for some airport locations, but are available at automated weather station that have been established more recently, since about the mid-1980s.

Weather stations in the Remote Automated Weather Station (RAWS) network can collect all the data elements needed for the ASCE Standardized Penman-Monteith (ASCE std. PM) calculations. The purpose of the RAWS network is to monitor weather for danger of forest fires. The stations are typically located in forested or grassland areas where fires might burn, not in irrigated agricultural environments. (USFS 2009. USDA 2003). The RAWS network is relatively recent and data are available for short periods of record. Many stations were not established until 2000 or later. Some weather stations operated by the Federal Aviation Administration (FAA) or NWS, located at airports, collect some of the data elements needed for PM, typically wind speed and dewpoint temperature. Some of these stations also collect cloud cover or hours of sunshine data, but do not have direct measurements of solar radiation.

Four RAWS stations and three airport stations were selected for evaluation based on proximity to Zuni Pueblo and period of record, as shown on Table 16 and Figure 2. Zuni, Zuni Buttes, Ramah and Malpais Lava Flow RAWS stations are located in the general vicinity of the Zuni Pueblo, within approximately 40 miles. The Zuni RAWS station was discontinued and replaced with the Zuni Buttes RAWS station in 2006. Airport stations at Albuquerque and Gallup are the same as shown on Table 1 (NOAA stations). The Zuni airport station (# 299897) shares the identification number of the current Zuni NOAA station and was one of the former locations of the station during the period of record at the station. At the Gallup and Albuquerque airport locations, the manual weather stations were replaced with Automated Weather Observing System (AWOS) or Automated Surface Observing System (ASOS) automated equipment during the period of records, 1996 for Albuquerque and 2000 for Gallup. (Aviation Weather Assets Database, 2009). The Zuni airport was no longer in operation when AWOS/ASOS equipment was introduced.

**Table 16**  
**Automated and Airport Weather Stations**  
**Near Zuni Pueblo, New Mexico**

| Station Name                                     | Station Number                         | Latitude degrees | Longitude degrees | Elevation, Feet/(meters) | Period of Record <sup>(1)</sup> |
|--|--|------------------|-------------------|--------------------------|---------------------------------|
| Albuquerque International Airport <sup>(2)</sup> | 290234<br>(WBAN 23050)<br>(WMO 723650) | 35.04            | 106.61            | 5351/1631                | 1941-2009                       |
| Gallup Municipal Airport <sup>(2)</sup>          | 293422<br>(WBAN 23081)<br>(WMO 723627) | 35.51            | 108.79            | 6473/1973                | 1973-2009                       |
| Malpais Lava Flow RAWS <sup>(3)</sup>            | 293301                                 | 34.9             | 108.10            | 7460/2274                | 1985-2009                       |
| Ramah RAWS                                       | -                                      | 34.99            | 108.41            | 7038/2146                | 2005-2009                       |
| Zuni FAA Airport <sup>(2)</sup>                  | 299897<br>(WBAN 93044)                 | 35.10            | 108.78            | 6440/1963                | 1949-1972                       |
| Zuni RAWS  | -                                      | 35.04            | 108.48            | 6320/1927                | 2003-2005                       |
| Zuni Buttes RAWS                                 | 290603                                 | 35.14            | 108.94            | 6689/2039                | 2006-2009                       |

(1) A portion of the period of record at the airport stations is from NOAA/NWS Coop station and a portion is from ASOS/AWOS station.

(2) Same station number and similar location as NOAA station in Table 1

(3) RAWS = Remote Automated Weather Station, AWOS = Automated Weather Observing System operated by the Federal Aviation Administration (FAA), ASOS = Automated Surface Observing System operated by the NWS and FAA,.

### Station Siting and Equipment

Ideally, stations to be used for calculating reference ET should be sited within a large level area of well-watered vegetation, have a ground cover of clipped grass and be located away from obstacles that can shade the site or affect the wind measurement. In reality, few weather stations, including those in Table 16, are in ideal locations. Data from a non-ideal site may require adjustment to better represent reference conditions before they are used to calculate reference ET<sub>o</sub>. (ASCE, 2005).

The Albuquerque and Gallup airport stations and the Ramah and Zuni Buttes RAWS stations were visited and photographed July 21-24, 2009. The Zuni airport station is one of the former locations of the current Zuni NOAA station and its actual location could not be visited. However, a photograph was taken on the site of one of the former runways at the Zuni airport location, as shown in Figure 12. The Albuquerque and Gallup stations, shown in the photographs in Figure 3, are currently ASOS stations located near the airport runways. ASOS stations are sited to provide weather information for aviation purposes, and are not located in

irrigated agricultural areas. The Gallup station ground cover is concrete and non-irrigated grass. Non-irrigated grass and paved roads generally surround the station. Ground cover at the Albuquerque airport could not be determined, but it can be assumed the station is not located in an irrigated crop area. The Ramah and Zuni Buttes RAWS stations, shown in the photographs in Figure 12, are located over non-irrigated grass and other vegetation. They are not located near an agricultural area, but are in higher-elevation areas that are important for forest fire weather prediction. We were unable to visit the Zuni RAWS former location and the Malpais RAWS location, but data were obtained from these stations for data evaluation purposes. Neither the airport stations nor the RAWS stations are located in reference environments. Instrument heights could not be measured because of fencing around the sites. We were unable to obtain information on the instrument heights and dates of calibration or replacement of the sensors at the RAWS stations.

Another consideration in selection of weather stations for use in the Penman-Monteith calculations is distance from the irrigated areas, and elevation differences between the weather stations and the irrigated areas. The Albuquerque station is located about 130 miles from the Zuni Pueblo as shown on Figure 2, is about 1,000 feet lower in elevation, and is on the eastern side of the continental divide. As noted above in the evaluation of data from the NOAA stations, Albuquerque has higher temperatures and lower rainfall than weather stations located closer to Zuni. The great distance and intervening topography reduces the likelihood that weather elements such as solar radiation will be similar to the Zuni area, even when averaged over a month. The Zuni airport station, which is located at the Zuni Pueblo, is in a good location for providing weather data for Penman-Monteith calculations because of its proximity, but the station was discontinued in 1972. Beginning in 1973, similar data were collected at Gallup airport. Gallup is located only 31 miles from the Zuni Pueblo, and within 20 feet of elevation. Data from Gallup are more likely to be more representative of conditions at Zuni agricultural areas than data from Albuquerque airport. The Ramah and Zuni Buttes/Zuni RAWS stations are within 25 miles of the Zuni Pueblo, but the period of record for these stations is very short. The Malpais RAWS has a longer period of record for some data parameters, beginning in 1985, but it is 41 miles from the Zuni Pueblo and 1,000 feet higher in elevation.

### **Evaluation of Weather Data for Penman-Monteith Calculations at Zuni Pueblo**

Precipitation and maximum and minimum temperatures from the Zuni NOAA station were available from 1949-2008 and were evaluated as described above for the NOAA stations. The other climate parameters needed for the ASCE Std. PM method are wind speed, humidity or dewpoint temperature and solar radiation. Wind speed, dewpoint temperatures and solar radiation availability was more limited.

For the RAWS stations, daily maximum and minimum temperature, maximum and minimum relative humidity, average wind speed, solar radiation, and precipitation data were downloaded from the New Mexico Climate Center (NMCC) website (<http://weather.nmsu.edu/data/data.htm>) and the WRCC Desert Research Institute (DRI) website (<http://wrcc.dri.edu>). The WRCC/DRI data appear to have been subjected to some QA/QC procedures, because the data are more complete than the NMCC data, but the procedures were not described on the web site. The



NMCC web site has two forms of data available. The “interpolated” data sets have had missing data replaced by an algorithm which uses data from nearby stations but there is no information on which stations were used to generate the interpolated data. A disclaimer on the web site notes that minimal QA/QC has been done, and the user is responsible for evaluating the data. For this analysis, the data from WRCC/DRI were evaluated and the NMCC data were not used.

Temperature, wind and dewpoint data for the Albuquerque, Gallup and Zuni airports were downloaded from the Global Summary of the Day in the Integrated Surface Database at NCDC (<http://www7.ncdc.noaa.gov/CDO/>). The National Solar Radiation Database (NSRDB) produced by NCDC and the National Renewable Energy Laboratory (NREL) of the US Department of Energy (USDE) contains hourly data for solar radiation at Albuquerque for 1961-2005 and Gallup for 1991-2005. The data were downloaded from <http://rredc.nrel.gov/solar/>.

Data from the stations in Table 16 for each parameter were tabulated and graphed so that daily, monthly and annual data could be compared among all stations. Albuquerque was not used for data substitutions because of distance and climate differences but was included in some of the comparisons. Table 17 and Figure 13 show the comparisons of raw data on an average monthly basis. In general, the average of the data from the day before and the day after the missing days was used to replace missing data for up to ten days. The data replacements for each climate parameter are discussed in more detail below. A tabulation of the actual daily replacements made for each data parameter is found in Appendix C (electronic only).

## **Temperature**

Daily maximum and minimum air temperatures from the Zuni NOAA station were used.

## **Precipitation**

Precipitation data from Zuni NOAA station were used.

## **Dewpoint Temperature and Relative Humidity**

The Ref-ET program can accept several types of humidity data as input, including dewpoint temperature and relative humidity. Maximum and minimum relative humidity data were available at the RAWS stations for various periods, starting in 1992 for Malpais RAWS, and 2003 for Zuni/Zuni Buttes and Ramah RAWS. Mean relative humidity was available beginning in 1985 at Malpais RAWS. The data downloaded from NMCC also contains minimum and maximum relative humidity at the Albuquerque and Gallup airports beginning in 2002. Graphs of the raw data indicated high variability between the stations, and between years at several stations, and there was extensive missing data. This variability is illustrated on Figure 14. Due to the amount of review and potential data correction that would have been required for a short period of data availability since 1985, the relative humidity data were not used in the Penman-Monteith calculations.

Dewpoint temperatures were available at Zuni airport for 1949-1972, Albuquerque airport for 1948-2008 and Gallup airport for 1973-2008 from the Global Summary of the Day (GSD) available from NCDC. The Gallup average dewpoint temperature was slightly lower than at Zuni airport for the earlier period, and also lower than the average dewpoint at the Albuquerque airport during the 1948-2008 period. The average dewpoint at the Zuni and Albuquerque airports is similar for the overlapping period of record. Summary tables of the raw dewpoint and relative humidity data are located in Appendix D.

None of the airport stations are located in a reference environment. The ASCE publication “The ASCE Standardized Reference Evapotranspiration Equation” by the Task Committee on Standardization of Reference Evapotranspiration (ASCE Task Committee Report), in Appendix E, cautions that when humidity data are available only from a site located in a non-reference environment, then use of an “adjusted” dewpoint temperature may produce a more reliable estimate of reference ET. Arid conditions at the weather station can cause overestimation of reference ET. In general, in a reference environment,  $T_{min}$  will approach  $T_{dew}$  within a few degrees C. If  $T_{dew}$  consistently is more than three to five degrees C less than  $T_{min}$ , the station may be affected by aridity. ASCE Task Committee Report Appendix E, Equation E-1, suggests that substituting  $T_{dew} = T_{min} - K_o$ , where  $K_o$  is 2-5 degrees C for arid and semi-arid regions, can improve estimates of reference ET. If the  $T_{dew}$  is adjusted with this method, further adjustments to air temperatures are generally not needed. (ASCE 2005)

The average difference between  $T_{min}$  at Zuni NOAA and  $T_{dew}$  from the Zuni (1949-1972) and Gallup (1973-2008) airport stations ranges from near zero in the winter months to over eight degrees C in June. Equation E-1 of ASCE Task Committee Report Appendix E was used to adjust the dewpoint temperature on days when it was more than four degrees C below the minimum temperature. Figure 15 illustrates the average monthly dewpoint temperature for both the raw and adjusted data for the Zuni/Gallup combined data. Table 18 summarizes the adjusted data for 1949-2008.

## **Wind Speed**

Wind speed data were available at Albuquerque airport for 1941-2008, the Zuni airport for 1949-1972 and the Gallup airport from 1973-2008 in the GSD dataset. Wind data were also collected at the RAWS stations for the short period of record at those stations.

The ASCE std. PM equation uses wind speed measured at a height of two meters. Data collected at different heights should be converted to two meters for use in the std. PM equation. Instrument heights could not be measured at the airport or RAWS stations because of fencing around the sites. Standard wind measurement height at ASOS weather stations is currently 10 meters. The Natural Resources Conservation Service (NRCS), National Water and Climate Center reports that the anemometer height at Albuquerque has changed three times over the years, ranging from 14.63 meters in 1939 to 7.01 meters in 1960 to its current height of 10 meters in 1996. (<http://www.wcc.nrcs.usda.gov/climate/>). This anemometer history did not include information for Gallup or Zuni airports, therefore, a 10 meter (32.8 feet) height was

assumed for Gallup and 14.63 meters was assumed for Zuni airport. Standard wind measurement for RAWS stations is 20 feet (6.1 meters) (USDA 2003). Wind speeds recorded in the raw data were adjusted to reflect the wind speed measured at two meters using the anemometer height assumptions in this section using Equation 33 of the ASCE Task Committee Report. Figure 13 illustrates the comparison of the wind data after adjustment to a measurement height of two meters.

During the period of record (1948-1972) at the Zuni airport, annual average wind speed was higher and more variable than at Albuquerque during the same period or at Gallup during 1973-2008. Average wind speeds at Albuquerque airport were consistently higher than at Gallup airport. The RAWS wind speed data for Ramah and Zuni/Zuni Buttes were similar to the Gallup data during the overlapping period of record. The Malpais RAWS station recorded very low wind speeds until the middle of 2004, when the data become more similar to Gallup and the other RAWS stations. Based on these data comparisons, the Gallup data were used for the 1973-2008 period. Missing days were filled where necessary with daily average values. Because the wind measurement height at the Zuni and Gallup airport stations is unknown, the data may not be correct for wind measured at two meters. Table 19 summarizes the combined Zuni/Gallup airport wind data for 1949-2008.

## **Solar Radiation**

Actual solar radiation ( $R_s$ ) measurements were available at the Ramah and Zuni/Zuni Buttes RAWS stations from 2005-2008 and at Malpais RAWS from 1998-2008. The solar radiation data for the RAWS stations were evaluated by plotting against the theoretical clear sky solar radiation ( $R_{so}$ ) at the Zuni NOAA station location. The  $R_{so}$  was calculated with equation D.2 in ASCE Task Committee Report Appendix D, using the site elevation and latitude, and the remaining data for the site, cleaned and filled as described above. For the purpose of calculating the  $R_{so}$ , we assumed a temperature sensor height of 1.5 meters.

The theoretical  $R_{so}$  curve assumes clean air on cloud-free days. Measured  $R_s$  may differ from the theoretical  $R_{so}$  due to clouds, dust, smoke or other turbidity in the atmosphere, in addition to sensor problems such as calibration, dirt on the sensor, or sensor out of level. For this review, if measured  $R_s$  at the RAWS stations was within about 5% of the  $R_{so}$  curve at least some of the time during a given period of time, the  $R_s$  data were considered acceptable. Malpais RAWS data for 1998-2004 and 2008 were not acceptable, but were not used in the calculation of reference ET, so they were not adjusted. Ramah RAWS data were adjusted upward for 2006 between May 25 and August 26 by between 5 and 10%. Zuni Buttes RAWS had acceptable data for 2007-2008. Figure 16 illustrates the raw and adjusted data.

In their report for the US and BIA in this matter, NRCE developed a total sky cover data set in order to calculate a “cloud factor” that was multiplied by the calculated clear-sky solar radiation in order to obtain an estimated actual solar radiation. They obtained cloud cover data through 1995 from the Albuquerque and Gallup airports from another dataset maintained by NCDC. NRCE used an empirical relationship developed by the Tennessee Valley Authority in its “cloud

factor”. For estimating cloud cover after 1995, the cloud factor was estimated from the daily temperature range.

The solar radiation data from the NSRDB compiled by NREL were available for Gallup airport from 1991-2005, and Albuquerque airport for 1961-2005. Data included in the NSRDB are reportedly subjected to extensive QA/QC procedures, and the dataset contains numerous flags relating to data uncertainty and quality. Most of the values in the database for Albuquerque are measured data, with some periods filled with data from the Meteorological-Statistical (METSTAT) model, which uses other meteorological data at the site to estimate actual solar radiation. METSTAT was developed using NWS cloud cover manual observations and measured solar data. When NWS observers were replaced by ASOS automatic observations that were incompatible with METSTAT, beginning in the 1990s, NCDC developed a supplemental cloud data set suitable for use with METSTAT. The Gallup data are all modeled. (NREL, 2007). The Albuquerque data are consistently higher than the Gallup data, as shown on Figure 13.

Since the NSRDB has already produced and published a data set of  $R_s$  for Gallup airport based on cloud cover and other meteorological data, these values were used for the period 1991-2005. Data from Ramah and Zuni Buttes RAWS, adjusted as described above, were used for 2006-2008. The 17-year period of 1991-2008 is sufficiently long to compare the  $ETo$  estimates calculated with the ASCE std. Penman-Monteith method with the results of the Hargreaves-Samani method.

### **Summary of Cleaned and Filled Data**

A single climate data set for the five Zuni irrigated areas was compiled from the cleaned and filled data described above. The years 1991 through 2008 were selected based on the availability of solar radiation data from the NSRDB and the RAWS stations. Monthly and annual data for each parameter for 1991-2008 are summarized in Tables 20 through 25.

### **AUTOMATED WEATHER STATIONS REFERENCE $ETo$**

The reference  $ETo$  for the Zuni Pueblo area was calculated with the ASCE standardized Penman-Monteith method using the Ref-ET program from the University of Idaho (2008 version 3.1.01) and the cleaned data described above for 1991-2008. The  $ETo$  was also calculated with the Hargreaves-Samani method using the same data set for comparison purposes. Annual and monthly results from both methods are summarized in Table 26.

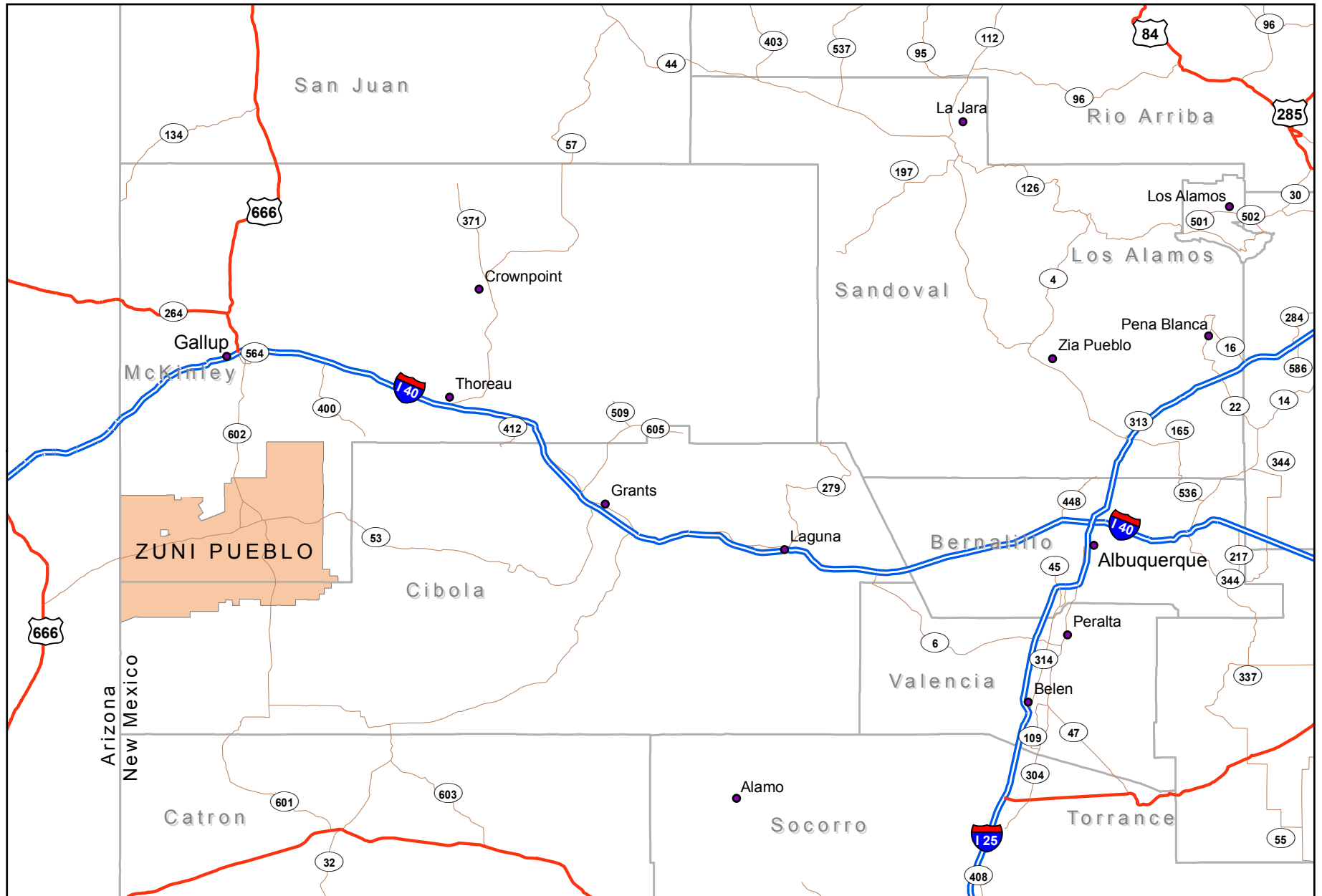
The average annual ASCE Penman-Monteith  $ETo$  at Zuni is 57.39 inches, compared to 56.41 inches for the Hargreaves-Samani Method for the same input data and study period, a difference of about one inch. The Hargreaves-Samani  $ETo$  for the longer 1948-2008 study period using Zuni temperatures averaged 53.1 inches, indicating the more recent period is different from the long-term average. Because of the use of non-local data from Gallup such as wind, dewpoint and solar radiation, and the location of all the weather stations in non-reference environments, the ASCE Penman-Monteith estimate of  $ETo$  during 1991-2008 may not be as reliable as the

Hargreaves-Samani estimate of ETo calculated with local temperature data for a longer study period.

## REFERENCES

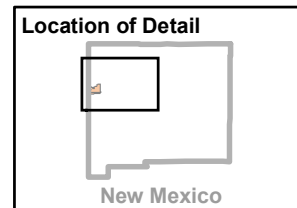
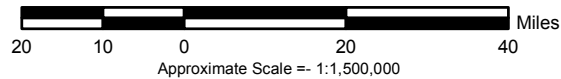
1. American Society of Civil Engineers. 2005. "The ASCE Standardized Reference Evapotranspiration Equation, Final Report", Environmental and Water Resources Institute of the American Society of Civil Engineers, January 2005.
2. Aviation Weather Assets Database, 2009. Created and maintained by AvMet Applications. <http://www.avmet.com/index.html>.
3. New Mexico Climate Center. 2009. Daily weather data from NMCC website (<http://weather.nmsu.edu/data/data.htm>)
4. State of New Mexico. 2009. GIS coverage
5. National Climatic Data Center. 2009. Notes on NCDC website for "Locate Weather Observation Station Record". <http://lwf.ncdc.noaa.gov/oa/climate/stationlocator.html>
6. National Renewable Energy Laboratory. 2007. "National Solar Radiation Database, 1991-2005 Update: User's Manual". Technical Report NREL/TP-581-41364. April 2007.
7. National Wildfire Coordinating Group. 2005. "National Fire Rating System, Weather Station Standards". May 2005 Revision.
8. Natural Resources Consulting Engineers, Inc. 2008. "Zuni Indian Reservation, Identification of Lands and Estimation of Water Requirements fro Past and Present Irrigated Lands Served by Permanent Irrigation Works, In the Matter of United States v. A&R Productions, et al., Case # 01CV00072-BB/ACE, Prepared for Bureau of Indian Affairs and United States Department of Justice. November 3, 2008.
9. NOAA. 1998., Department of Defense, Federal Aviation administration and US Navy. "Automated Surface Observing System (ASOS), User's Guide". March 1998.
10. NOAA. 2009. Web site with Master Station History Reports: [https://mi3.ncdc.noaa.gov/mi3\\_reports.shtml](https://mi3.ncdc.noaa.gov/mi3_reports.shtml)
11. USDA, Forest Service. 2003. "A Review of the Forest Service Remote Automated Weather Station (RAWS) Network. General Technical Report RMRS-GTR-119. December 2003.
12. USDA, Forest Service. 2009. Website: <http://www.fs.fed.us/raws/>.
13. USDA, Soil Conservation Service and NM State Engineer. 1965. "Technical Report 32, Consumptive Use and Water Requirements in New Mexico", Blaney & Hanson,
14. USDA, Soil Conservation Service. 1970. "Irrigation Water Requirements, Technical Release No. 21", USDA, Soil Conservation Service, September 1970.
15. Western Regional Climate Center (WRCC). 2009. Daily weather data.

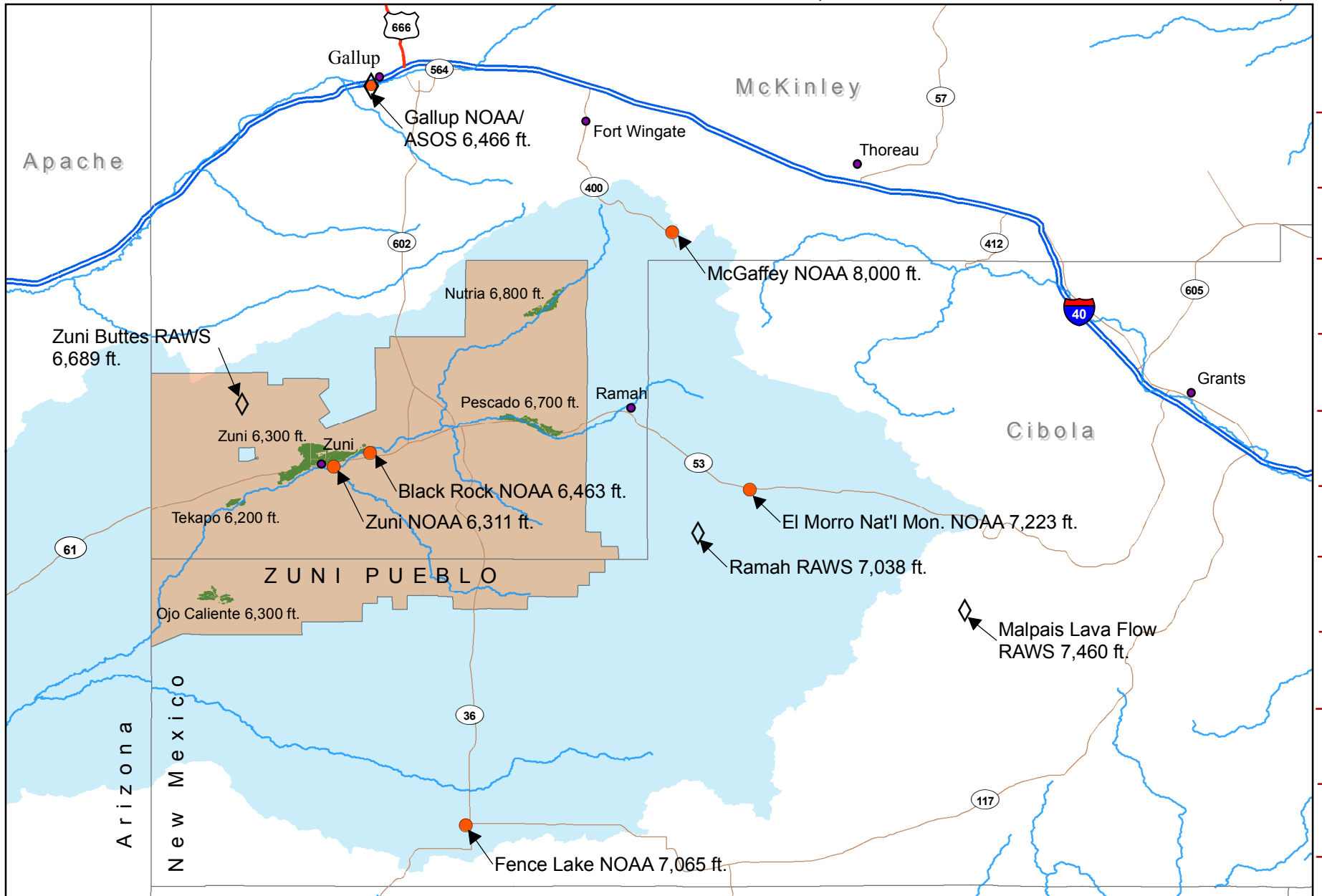
# Figures



Source: New Mexico DNR, NOAA

**FIGURE 1**  
Zuni Pueblo, New Mexico  
Location Map





T 15 N  
T 14 N  
T 13 N  
T 12 N  
T 11 N  
T 10 N  
T 9 N  
T 8 N  
T 7 N  
T 6 N  
T 5 N  
T 4 N

Source: New Mexico DNR, NOAA

**FIGURE 2**  
Weather Stations  
Near Zuni River Basin, New Mexico

10 5 0 10 20 Miles

Approximate Scale = 1:700,000

- ◇ Automated Weather Station
- NOAA Weather Station
- Zuni Pueblo Agricultural Areas
- Zuni River Basin
- Zuni Pueblo
- Towns
- River





**Figure 3**

Photographs of Weather Stations at Albuquerque, Fence Lake, and Gallup , NM  
July 2009



Albuquerque Airport, NM (290234, WBAN 23050, WMO 723650)  
(in distance between plane and white shelter in foreground)



Fence Lake, NM NOAA/NWS (293180)



Gallup Airport, NM (293422, WBAN 23081, WMO 723627)



Gallup Sand & Gravel, NM NOAA/NWS (293422)

**Figure 4**  
Location of Zuni, NM NOAA/NWS Weather Station (299897)  
July 2009



**Figure 5**  
Former Location of Black Rock, NM Weather Station (291018)  
Photographed July 2009



Station was located on roof of building on a small platform.

**Figure 6**  
Current Location of Weather Station at El Morro National Monument, NM (292785)  
July 2009

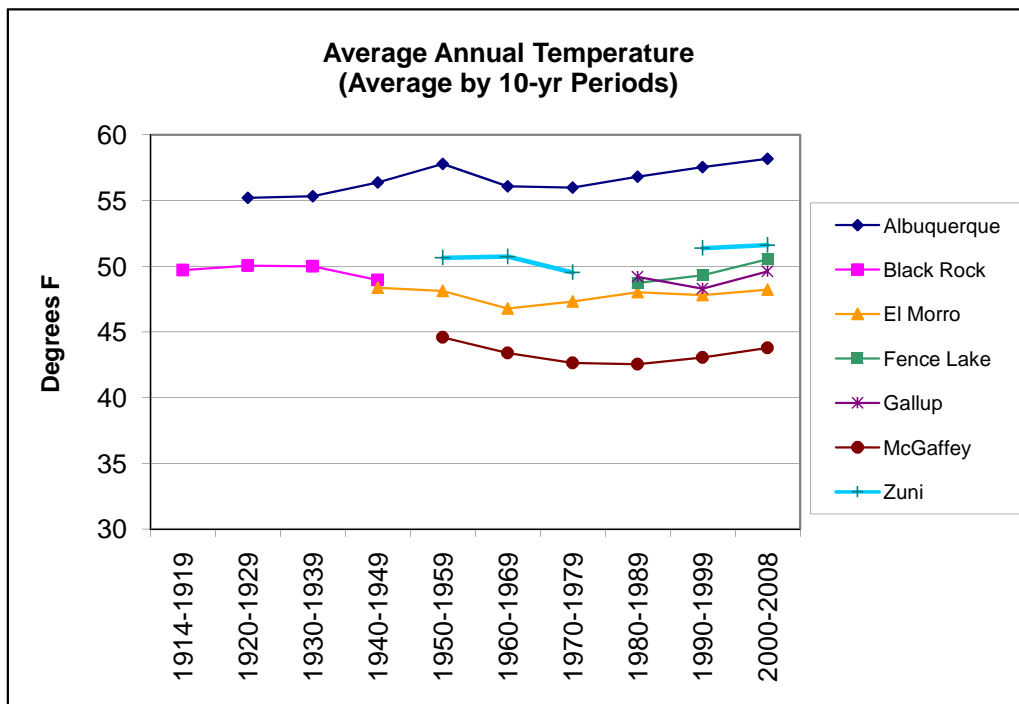
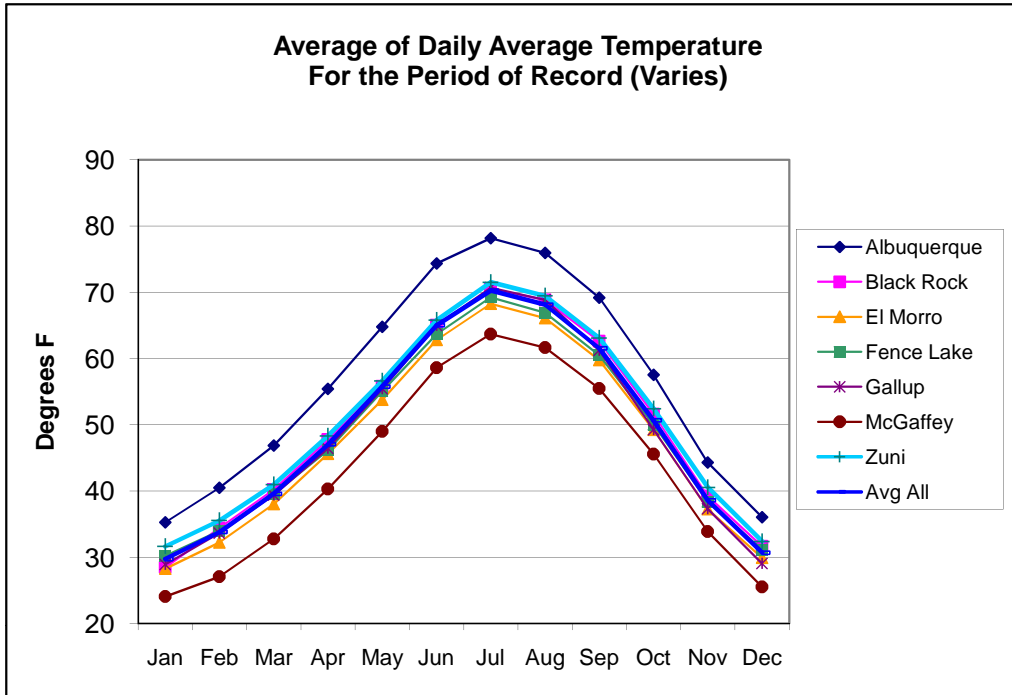


Visitor Center building is located immediately to the right of the photographed area.

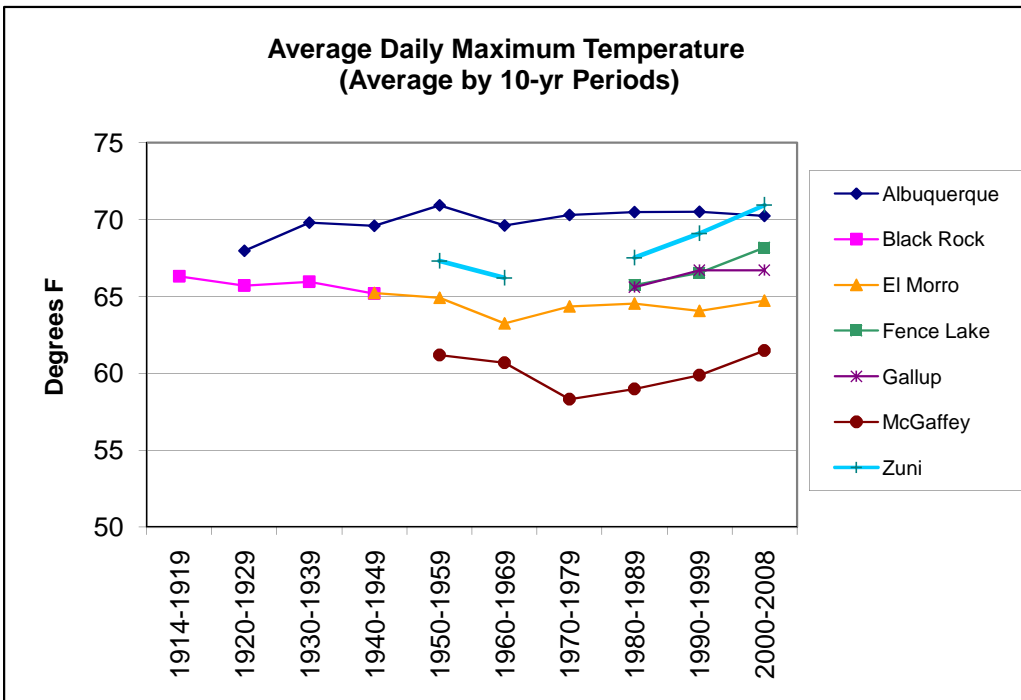
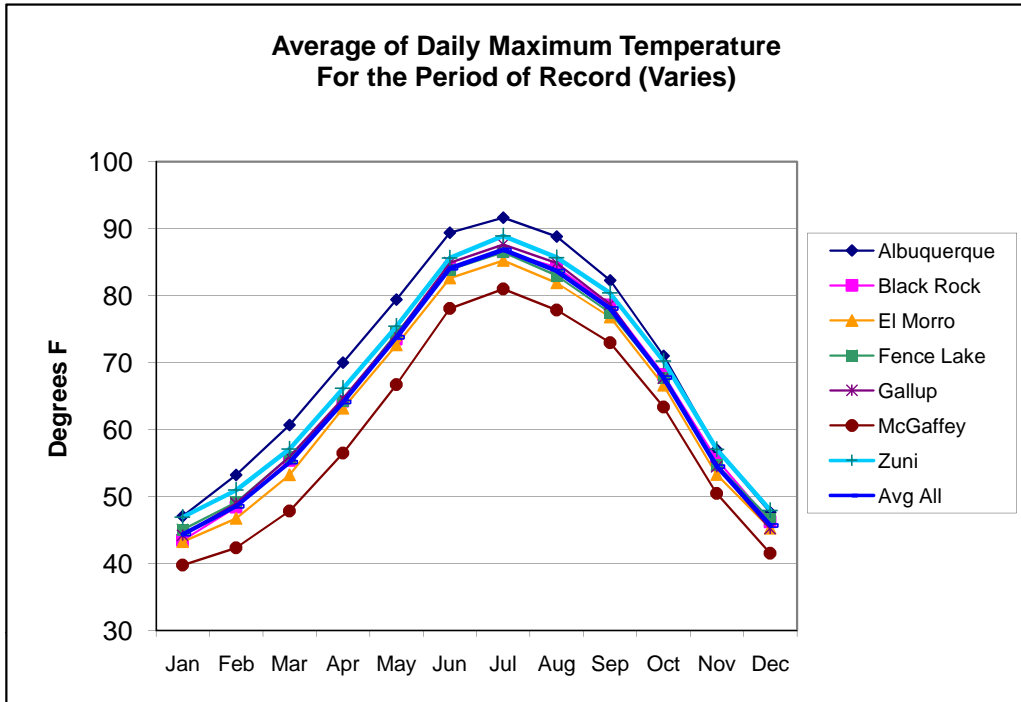
**Figure 7**  
Current Location of McGaffey, NM NOAA/NWS Weather Station (295560)  
July 2009



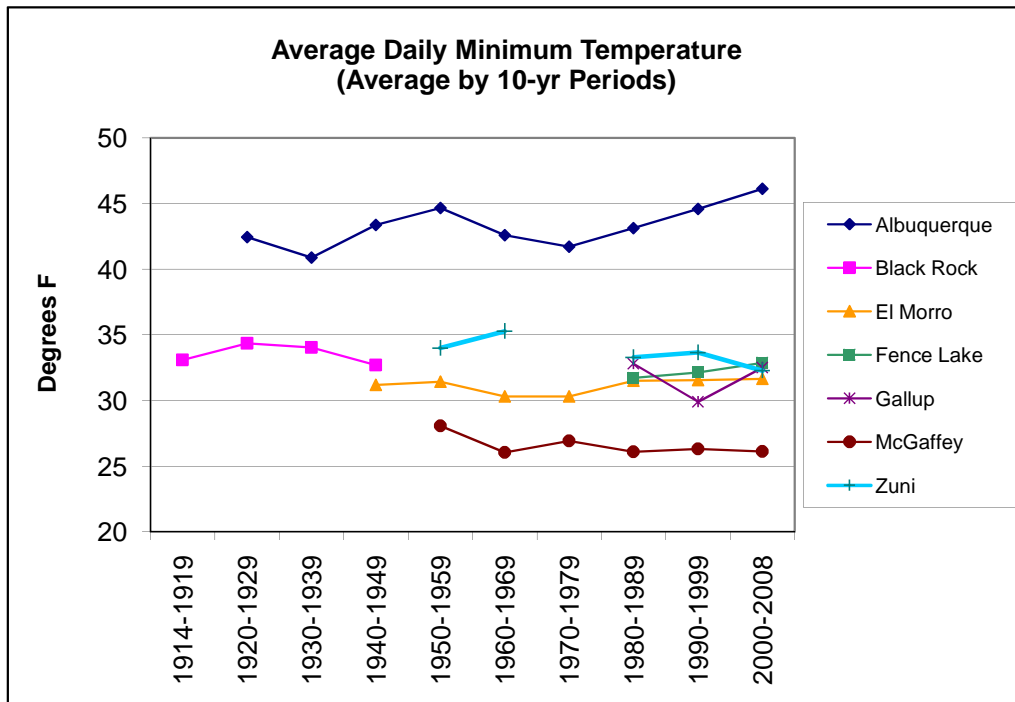
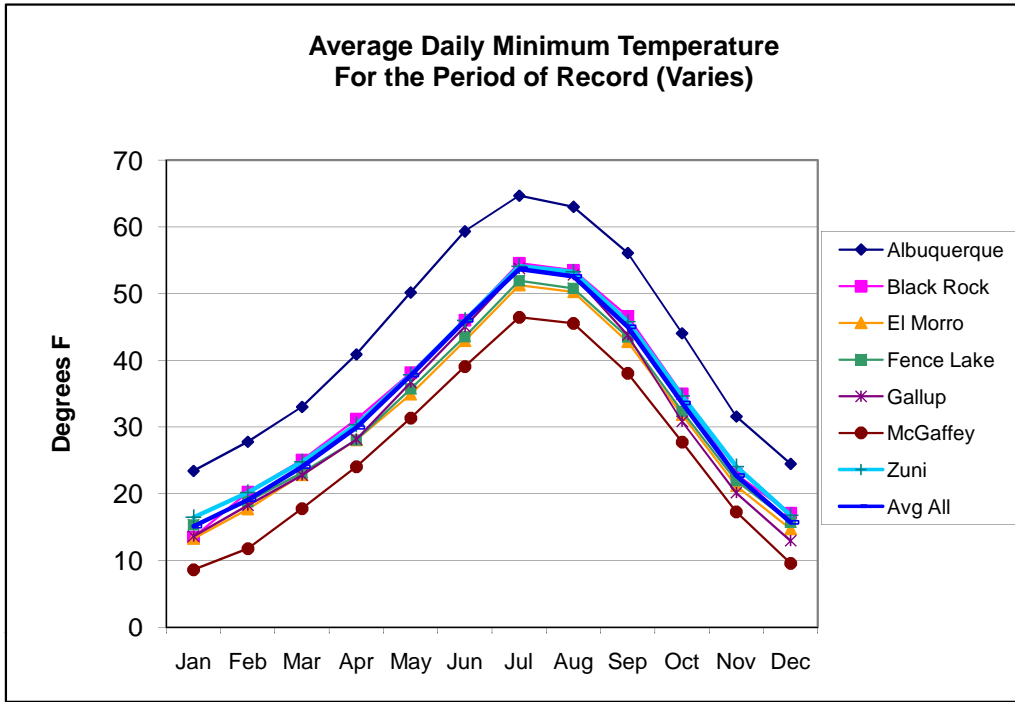
**Figure 8**  
 NOAA/NWS Weather Stations near Zuni Pueblo, NM  
 Raw Data



**Figure 9**  
 NOAA/NWS Weather Stations near Zuni Pueblo, NM  
 Raw Data

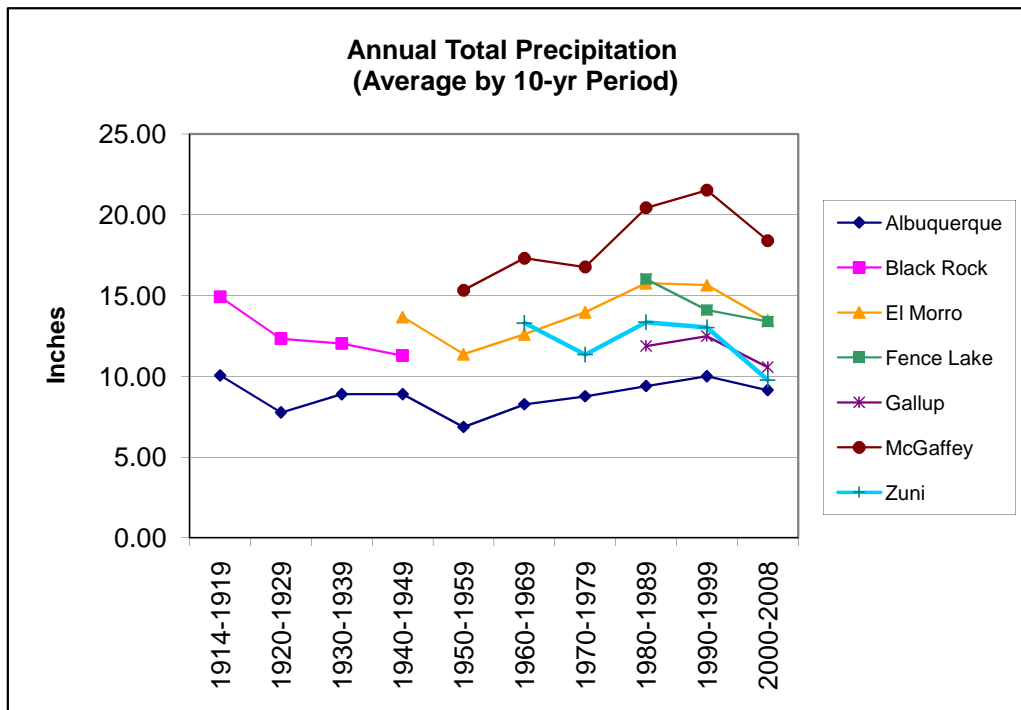
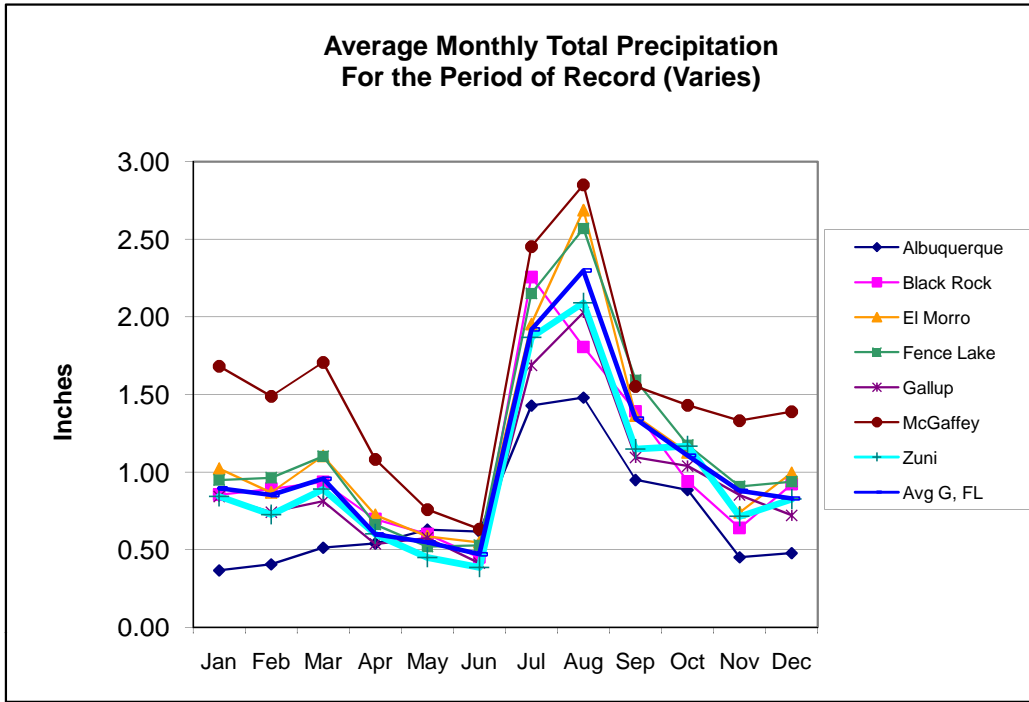


**Figure 10**  
 NOAA/NWS Weather Stations near Zuni Pueblo, NM  
 Raw Data





**Figure 11**  
 NOAA/NWS Weather Stations near Zuni Pueblo, NM  
 Raw Data



**Figure 12**

Automated Weather Stations at Ramah and Zuni Buttes, NM  
July, 2009



Ramah, NM RAWS



Zuni Buttes, NM RAWS

Location of Zuni FAA Airport, NM (Former location of NOAA/NWS 299897, WBAN 93044)

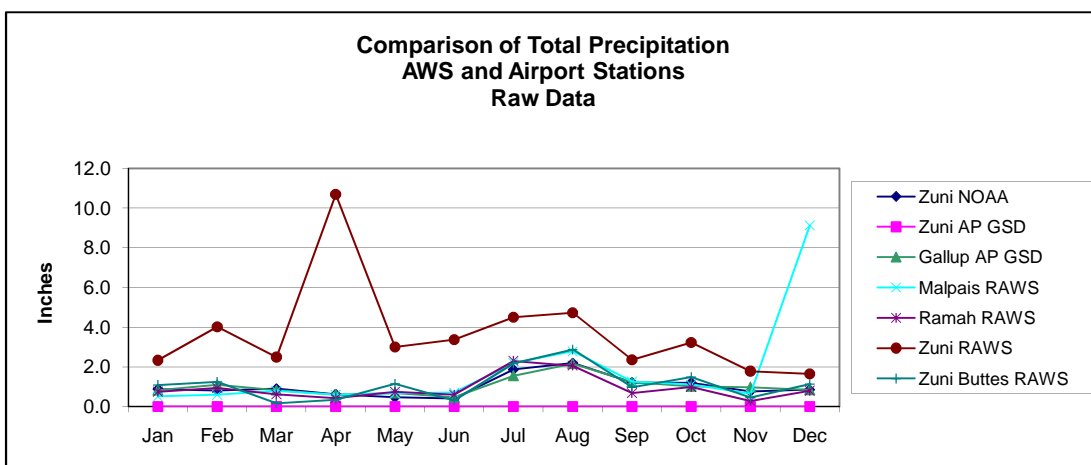
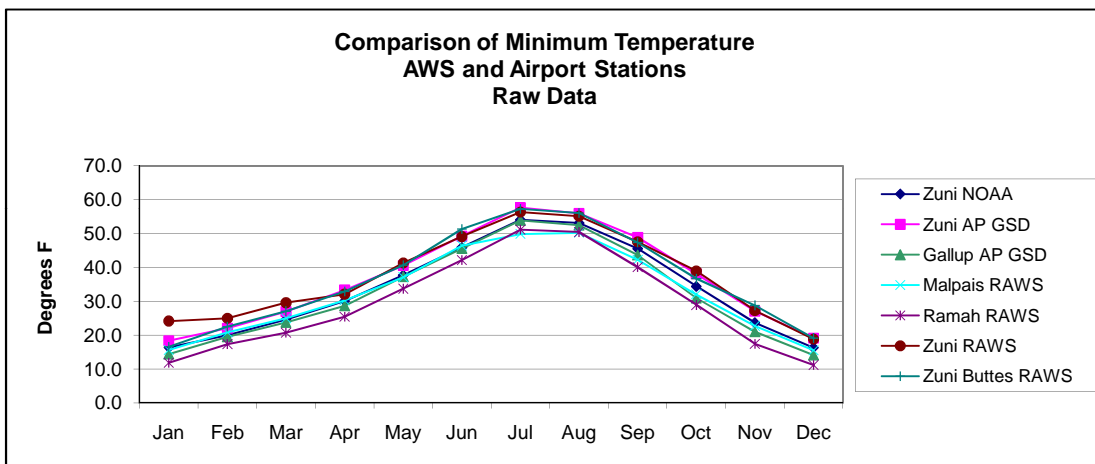
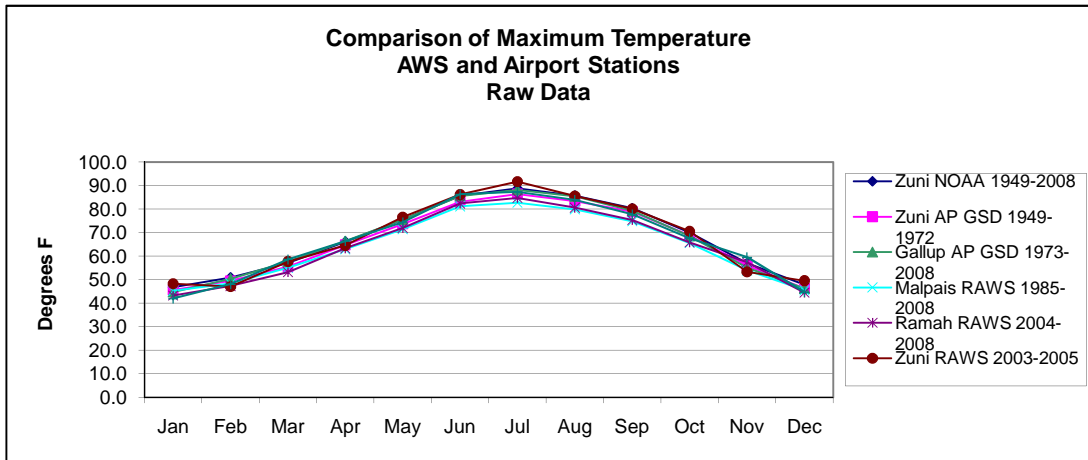


Zuni FAA Airport, NM View 1

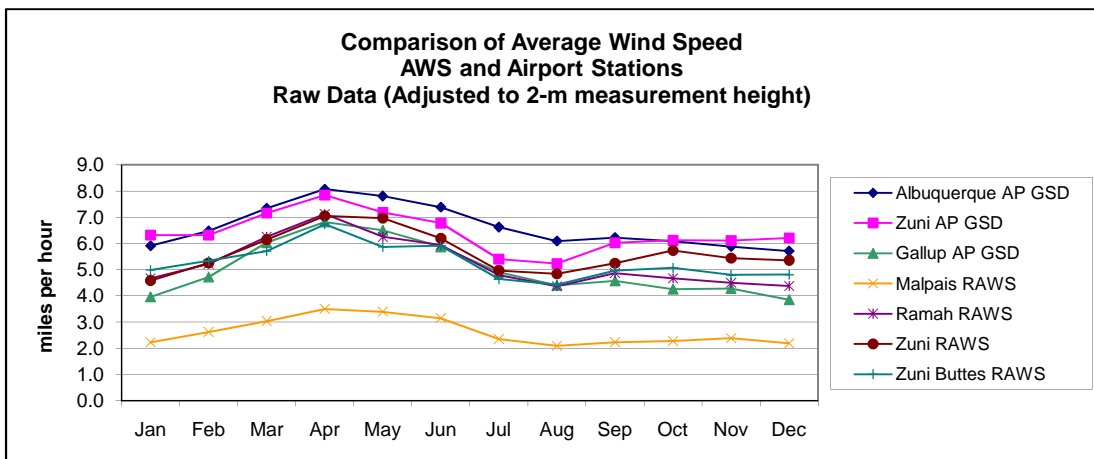
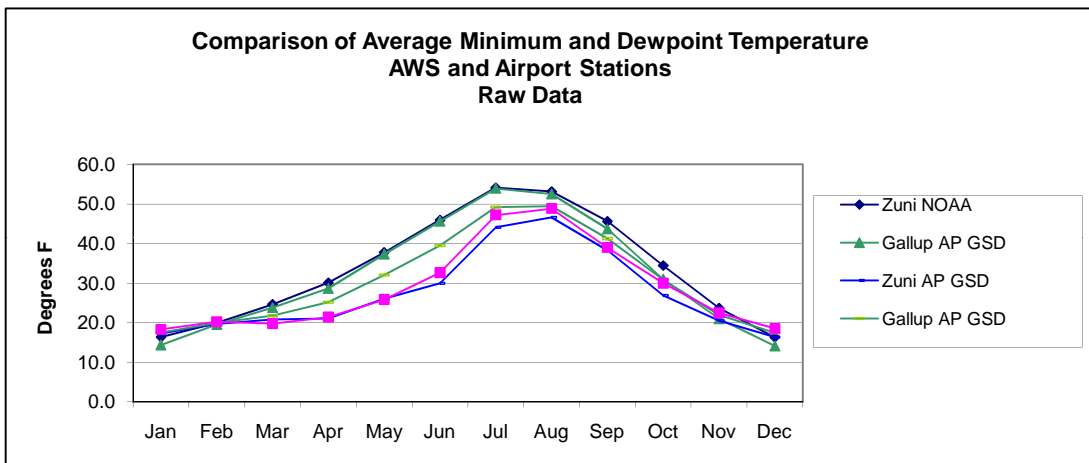
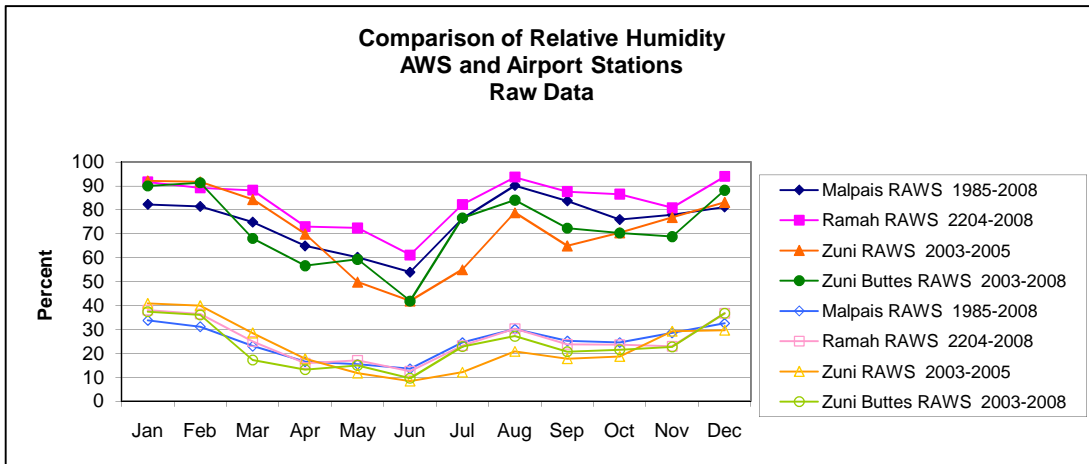


Zuni FAA Airport, NM View 2

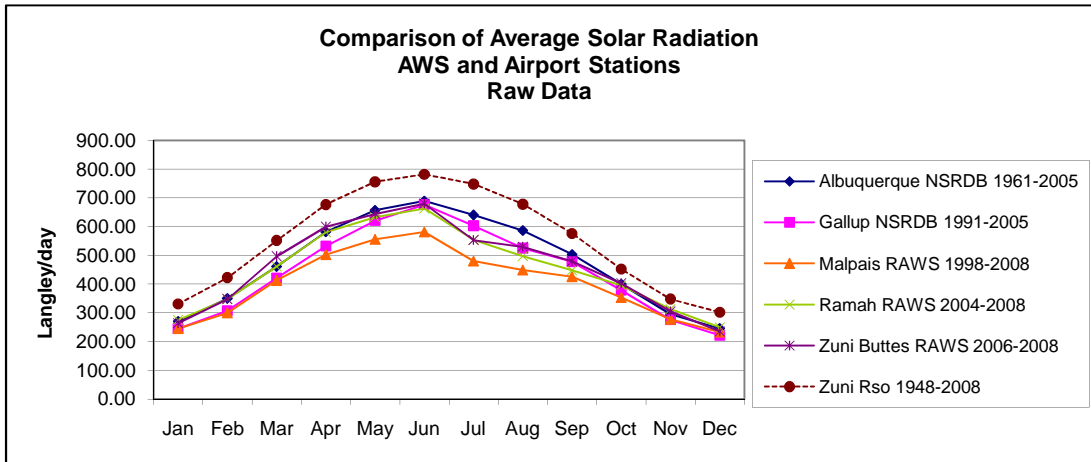
**Figure 13**  
Automated and Airport Weather Stations near Zuni Pueblo  
Summary of Raw Data



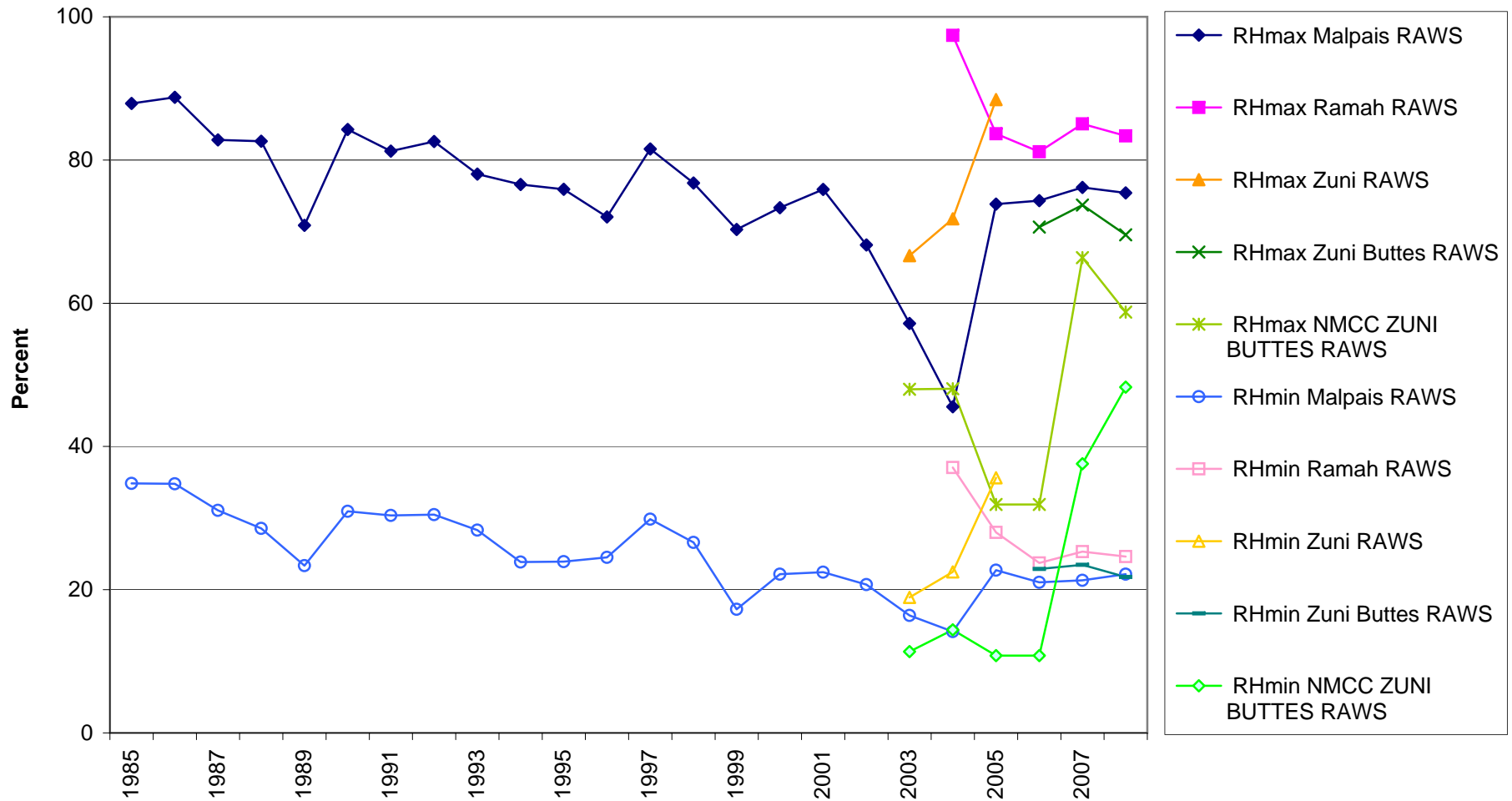
**Figure 13**  
Automated and Airport Weather Stations near Zuni Pueblo  
Summary of Raw Data



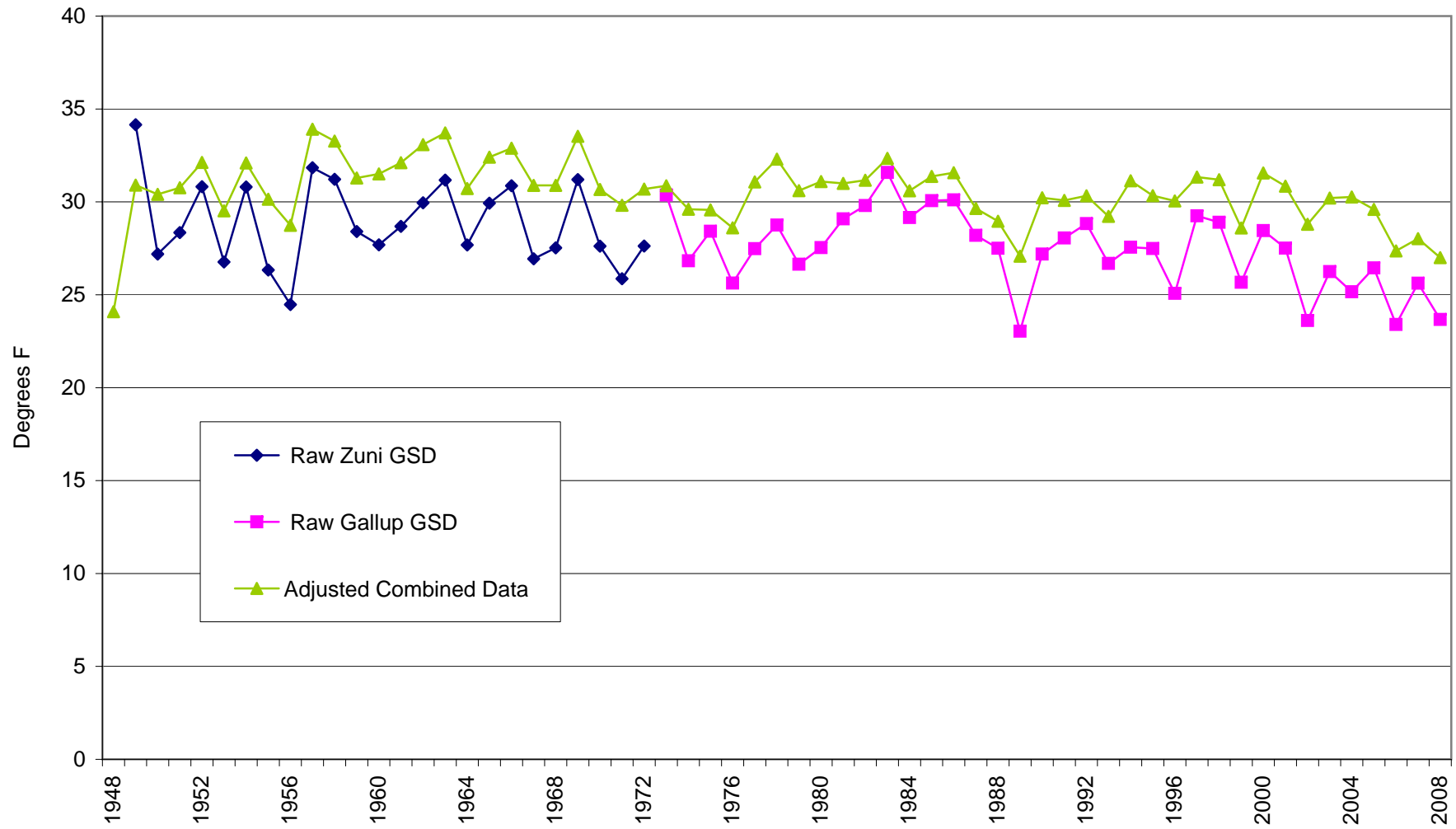
**Figure 13**  
Automated and Airport Weather Stations near Zuni Pueblo  
Summary of Raw Data



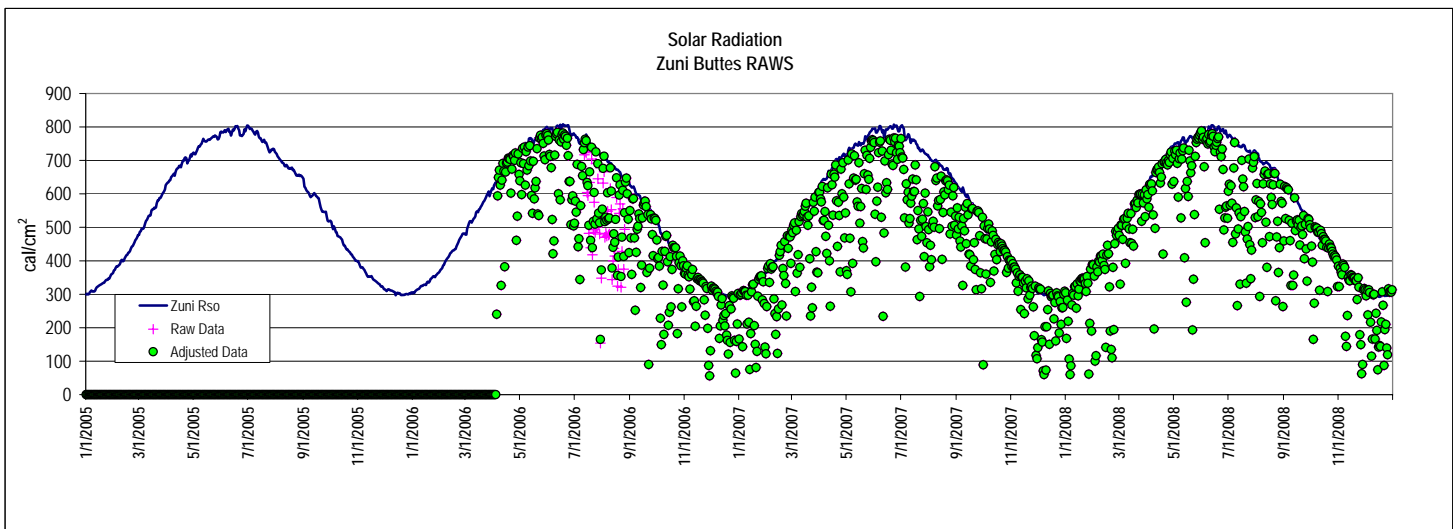
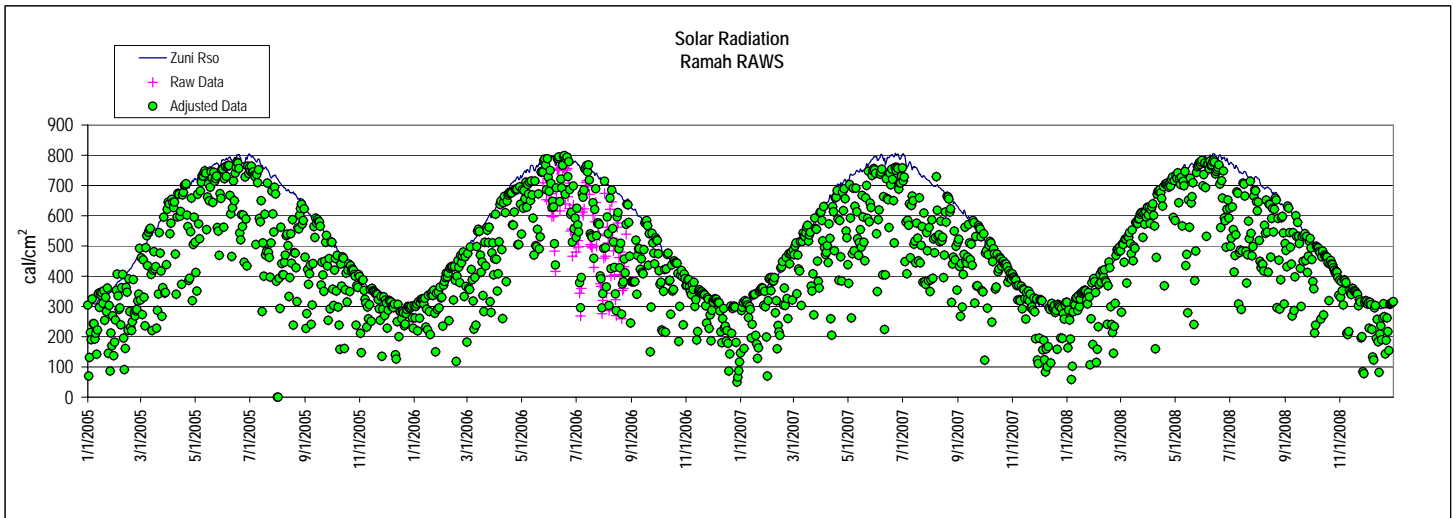
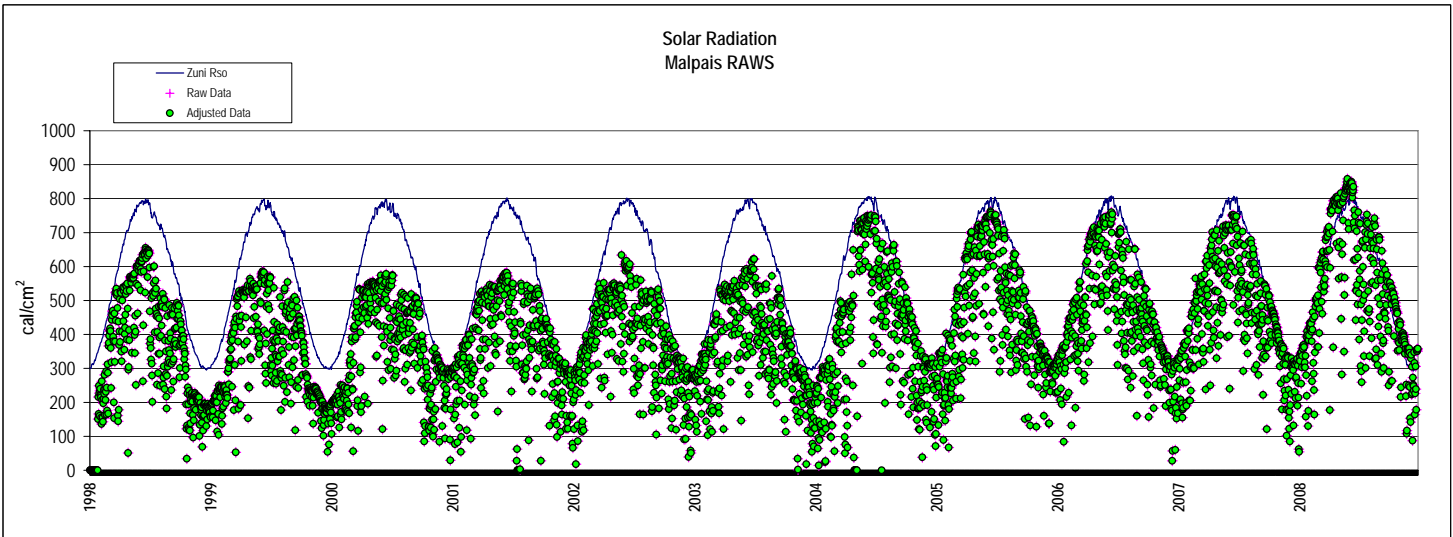
**Figure 14**  
 Comparison of Relative Humidity  
 Automated and Airport Weather Stations  
 Raw Data



**Figure 15**  
 Dewpoint Temperature  
 Zuni and Gallup Airport Weather Stations  
 Raw and Adjusted Data



**Figure 16**  
Weather Stations near Zuni Pueblo, New Mexico  
Raw and Adjusted Solar Radiation Data





# Tables

**Table 2**

Zuni Pueblo Area  
Summary of Weather Data  
NOAA/NWS Weather Stations

**Monthly Average Maximum Temperature, Degrees F**

| Station     | Period    | Elevation, ft | Jan  | Feb  | Mar  | Apr  | May  | Jun  | Jul  | Aug  | Sep  | Oct  | Nov  | Dec  | Ann  |
|-------------|-----------|---------------|------|------|------|------|------|------|------|------|------|------|------|------|------|
| Albuquerque | 1948-2008 | 5,350         | 47.5 | 53.4 | 61.1 | 70.6 | 80.0 | 90.1 | 92.2 | 89.2 | 82.7 | 71.2 | 57.2 | 47.7 | 70.2 |
| Zuni        | 1949-2008 | 6,309         | 46.6 | 50.7 | 57.1 | 66.1 | 75.4 | 85.6 | 88.8 | 85.7 | 80.3 | 70.0 | 57.0 | 47.8 | 67.6 |
| Black Rock  | 1914-1949 | 6,450         | 43.5 | 48.3 | 55.3 | 64.3 | 73.5 | 84.1 | 86.5 | 83.9 | 78.5 | 68.1 | 55.5 | 46.0 | 65.6 |
| Gallup      | 1973-2008 | 6,470         | 44.2 | 49.0 | 56.0 | 64.7 | 74.2 | 84.9 | 87.7 | 84.9 | 78.7 | 67.7 | 54.4 | 45.2 | 66.0 |
| Fence Lake  | 1964-2007 | 7,060         | 45.4 | 49.6 | 56.1 | 64.8 | 74.6 | 84.4 | 86.6 | 83.0 | 77.8 | 68.0 | 55.4 | 46.5 | 66.0 |
| El Morro    | 1938-2008 | 7,231         | 43.2 | 46.8 | 53.3 | 63.2 | 72.7 | 82.6 | 85.3 | 81.9 | 76.8 | 66.6 | 53.5 | 44.9 | 64.2 |
| McGaffey    | 1949-2008 | 7,999         | 39.9 | 42.5 | 47.8 | 56.5 | 66.8 | 77.8 | 81.0 | 77.8 | 72.9 | 63.4 | 50.5 | 41.5 | 59.9 |

**Monthly Average Minimum Temperature, Degrees F**

| Station     | Period    | Elevation, ft | Jan  | Feb  | Mar  | Apr  | May  | Jun  | Jul  | Aug  | Sep  | Oct  | Nov  | Dec  | Ann  |
|-------------|-----------|---------------|------|------|------|------|------|------|------|------|------|------|------|------|------|
| Albuquerque | 1948-2008 | 5,350         | 24.0 | 28.0 | 33.4 | 41.3 | 50.5 | 60.0 | 65.3 | 63.6 | 56.5 | 44.5 | 32.3 | 24.8 | 43.7 |
| Zuni        | 1949-2008 | 6,309         | 16.3 | 19.8 | 24.6 | 30.1 | 37.7 | 45.9 | 54.1 | 53.1 | 45.6 | 34.4 | 23.6 | 16.3 | 33.5 |
| Black Rock  | 1914-1949 | 6,450         | 13.5 | 20.2 | 24.9 | 31.2 | 38.1 | 46.2 | 54.5 | 53.4 | 46.6 | 35.0 | 23.0 | 16.9 | 33.6 |
| Gallup      | 1973-2008 | 6,470         | 13.6 | 18.3 | 22.8 | 28.2 | 36.7 | 45.0 | 53.8 | 52.8 | 43.8 | 30.8 | 20.2 | 13.0 | 31.6 |
| Fence Lake  | 1964-2007 | 7,060         | 15.2 | 18.9 | 22.9 | 27.7 | 35.4 | 43.5 | 51.9 | 50.7 | 43.4 | 32.1 | 22.0 | 15.1 | 31.6 |
| El Morro    | 1938-2008 | 7,231         | 13.3 | 17.7 | 22.8 | 28.1 | 34.9 | 42.9 | 51.3 | 50.3 | 42.8 | 31.9 | 21.2 | 14.6 | 31.0 |
| McGaffey    | 1949-2008 | 7,999         | 8.5  | 11.9 | 17.7 | 24.1 | 31.3 | 38.9 | 46.4 | 45.5 | 38.1 | 27.7 | 17.3 | 9.6  | 26.4 |

**Monthly Average Temperature, Degrees F**

| Station     | Period    | Elevation, ft | Jan  | Feb  | Mar  | Apr  | May  | Jun  | Jul  | Aug  | Sep  | Oct  | Nov  | Dec  | Ann  |
|-------------|-----------|---------------|------|------|------|------|------|------|------|------|------|------|------|------|------|
| Albuquerque | 1948-2008 | 5,350         | 35.7 | 40.7 | 47.3 | 55.9 | 65.3 | 75.1 | 78.7 | 76.4 | 69.6 | 57.8 | 44.8 | 36.2 | 57.0 |
| Zuni        | 1949-2008 | 6,309         | 31.4 | 35.3 | 40.9 | 48.1 | 56.6 | 65.8 | 71.4 | 69.4 | 63.0 | 52.2 | 40.3 | 32.1 | 50.5 |
| Black Rock  | 1914-1949 | 6,450         | 28.5 | 34.2 | 40.1 | 47.7 | 55.8 | 65.2 | 70.5 | 68.7 | 62.6 | 51.5 | 39.2 | 31.4 | 49.6 |
| Gallup      | 1973-2008 | 6,470         | 28.9 | 33.6 | 39.4 | 46.4 | 55.4 | 65.0 | 70.7 | 68.8 | 61.2 | 49.2 | 37.3 | 29.1 | 48.8 |
| Fence Lake  | 1964-2007 | 7,060         | 30.3 | 34.2 | 39.5 | 46.2 | 55.0 | 64.0 | 69.2 | 66.8 | 60.6 | 50.1 | 38.7 | 30.8 | 48.8 |
| El Morro    | 1938-2008 | 7,231         | 28.2 | 32.2 | 38.0 | 45.6 | 53.8 | 62.8 | 68.3 | 66.1 | 59.8 | 49.2 | 37.4 | 29.7 | 47.6 |
| McGaffey    | 1949-2008 | 7,999         | 24.2 | 27.2 | 32.7 | 40.3 | 49.0 | 58.4 | 63.7 | 61.6 | 55.5 | 45.5 | 33.9 | 25.6 | 43.1 |

**Monthly Average Precipitation, Inches**

| Station     | Period    | Elevation, ft | Jan  | Feb  | Mar  | Apr  | May  | Jun  | Jul  | Aug  | Sep  | Oct  | Nov  | Dec  | Ann   |
|-------------|-----------|---------------|------|------|------|------|------|------|------|------|------|------|------|------|-------|
| Albuquerque | 1948-2008 | 5,350         | 0.39 | 0.46 | 0.54 | 0.50 | 0.51 | 0.57 | 1.40 | 1.51 | 0.94 | 0.91 | 0.47 | 0.49 | 8.69  |
| Zuni        | 1949-2008 | 6,309         | 0.89 | 0.74 | 0.90 | 0.60 | 0.46 | 0.39 | 1.86 | 2.19 | 1.18 | 1.19 | 0.74 | 0.85 | 11.98 |
| Black Rock  | 1914-1949 | 6,450         | 0.83 | 0.88 | 0.92 | 0.70 | 0.60 | 0.47 | 2.20 | 1.89 | 1.39 | 0.94 | 0.64 | 0.92 | 12.37 |
| Gallup      | 1973-2008 | 6,470         | 0.84 | 0.74 | 0.85 | 0.54 | 0.59 | 0.41 | 1.69 | 2.03 | 1.09 | 1.04 | 0.85 | 0.72 | 11.40 |
| Fence Lake  | 1964-2007 | 7,060         | 0.95 | 0.87 | 1.10 | 0.66 | 0.47 | 0.53 | 2.18 | 2.59 | 1.58 | 1.26 | 0.91 | 1.09 | 14.12 |
| El Morro    | 1938-2008 | 7,231         | 1.02 | 0.87 | 1.12 | 0.72 | 0.59 | 0.55 | 1.95 | 2.72 | 1.36 | 1.15 | 0.76 | 1.00 | 13.82 |
| McGaffey    | 1949-2008 | 7,999         | 1.75 | 1.48 | 1.76 | 1.07 | 0.76 | 0.66 | 2.49 | 2.85 | 1.62 | 1.50 | 1.40 | 1.49 | 18.83 |

**Table 3**

NOAA/NWS Weather Stations near Zuni Pueblo, NM  
Average Hargreaves-Samani Reference Evapotranspiration

| Weather Station   | Period    | Elevation, ft. | ET <sub>o</sub> , inches |      |      |      |      |      |      |      |      |      |      |      | Annual |
|-------------------|-----------|----------------|--------------------------|------|------|------|------|------|------|------|------|------|------|------|--------|
|                   |           |                | Jan                      | Feb  | Mar  | Apr  | May  | Jun  | Jul  | Aug  | Sep  | Oct  | Nov  | Dec  |        |
| Zuni 299897       | 1949-2008 | 6311           | 1.44                     | 1.91 | 3.23 | 4.70 | 6.54 | 7.85 | 8.08 | 6.96 | 5.34 | 3.65 | 2.03 | 1.38 | 53.10  |
| Black Rock 291018 | 1914-1948 | 6453           | 1.29                     | 1.75 | 3.05 | 4.46 | 6.24 | 7.62 | 7.66 | 6.65 | 5.08 | 3.46 | 1.95 | 1.29 | 50.51  |
| Gallup 293422     | 1973-2008 | 6505           | 1.30                     | 1.79 | 3.10 | 4.54 | 6.37 | 7.77 | 7.89 | 6.83 | 5.16 | 3.45 | 1.87 | 1.23 | 51.28  |
| El Morro 292785   | 1938-2008 | 7223           | 1.26                     | 1.67 | 2.90 | 4.39 | 6.20 | 7.48 | 7.63 | 6.52 | 5.00 | 3.38 | 1.84 | 1.24 | 49.53  |
| McGaffey 295560   | 1949-2008 | 8000           | 1.11                     | 1.43 | 2.46 | 3.73 | 5.48 | 6.90 | 7.18 | 6.13 | 4.69 | 3.17 | 1.69 | 1.09 | 45.08  |

**Table 4**

Black Rock NOAA Station  
Monthly Hargreaves-Samani Reference ETo

| Year    | (Values in Inches) |      |      |      |      |      |      |      |      |      |      |      | Annual |
|---------|--------------------|------|------|------|------|------|------|------|------|------|------|------|--------|
|         | Jan                | Feb  | Mar  | Apr  | May  | Jun  | Jul  | Aug  | Sep  | Oct  | Nov  | Dec  |        |
| 1914    | 1.32               | 1.76 | 3.06 | 3.90 | 6.00 | 7.06 | 6.52 | 6.59 | 4.93 | 3.12 | 2.18 | 1.03 | 47.47  |
| 1915    | 1.08               | 1.45 | 2.81 | 4.10 | 5.53 | 6.95 | 6.89 | 6.67 | 4.82 | 3.76 | 1.95 | 1.26 | 47.26  |
| 1916    | 1.15               | 1.99 | 3.43 | 4.53 | 6.17 | 7.72 | 7.11 | 6.16 | 4.91 | 3.09 | 1.94 | 1.24 | 49.42  |
| 1917    | 1.83               | 1.91 | 3.42 | 4.79 | 6.06 | 8.06 | 8.02 | 7.29 | 5.53 | 4.06 | 2.33 | 1.73 | 55.02  |
| 1918    | 1.09               | 1.72 | 3.16 | 4.35 | 6.08 | 8.04 | 7.59 | 6.73 | 5.53 | 3.49 | 1.76 | 1.01 | 50.55  |
| 1919    | 1.01               | 1.31 | 2.91 | 4.78 | 6.66 | 8.68 | 8.26 | 7.62 | 5.34 | 3.23 | 2.00 | 1.50 | 53.30  |
| 1920    | 1.56               | 1.93 | 3.02 | 4.05 | 6.50 | 7.64 | 7.68 | 7.11 | 5.19 | 3.29 | 1.96 | 1.24 | 51.16  |
| 1921    | 1.54               | 2.02 | 3.49 | 4.36 | 6.25 | 7.50 | 7.07 | 6.16 | 5.45 | 3.87 | 2.32 | 1.51 | 51.53  |
| 1922    | 1.28               | 1.71 | 2.99 | 3.99 | 6.31 | 8.09 | 7.88 | 6.55 | 5.25 | 3.28 | 1.59 | 1.33 | 50.24  |
| 1923    | 1.58               | 1.71 | 2.58 | 4.14 | 6.36 | 7.69 | 7.76 | 5.97 | 4.62 | 3.15 | 1.70 | 1.13 | 48.41  |
| 1924    | 1.37               | 2.09 | 2.50 | 4.13 | 6.44 | 8.15 | 7.47 | 7.25 | 5.40 | 3.53 | 2.23 | 1.01 | 51.56  |
| 1925    | 1.11               | 1.98 | 3.49 | 4.91 | 6.73 | 6.87 | 7.57 | 6.22 | 4.75 | 3.25 | 1.72 | 1.30 | 49.91  |
| 1926    | 1.16               | 1.98 | 2.86 | 3.88 | 5.68 | 7.62 | 7.35 | 7.27 | 5.15 | 3.72 | 2.09 | 1.06 | 49.80  |
| 1927    | 1.56               | 1.80 | 2.94 | 4.51 | 6.47 | 7.10 | 7.77 | 6.65 | 4.51 | 3.62 | 2.19 | 1.11 | 50.23  |
| 1928    | 1.66               | 1.72 | 3.39 | 4.42 | 6.08 | 7.58 | 8.03 | 6.78 | 4.80 | 3.60 | 1.79 | 1.29 | 51.14  |
| 1929    | 1.35               | 1.41 | 2.95 | 4.22 | 6.08 | 7.92 | 7.20 | 6.18 | 4.78 | 3.50 | 1.90 | 1.71 | 49.19  |
| 1930    | 1.12               | 2.07 | 2.97 | 5.00 | 5.75 | 8.10 | 7.41 | 6.96 | 5.31 | 3.76 | 1.82 | 1.24 | 51.51  |
| 1931    | 1.32               | 1.63 | 3.20 | 4.47 | 6.35 | 7.74 | 8.08 | 6.95 | 5.11 | 3.63 | 2.09 | 0.87 | 51.44  |
| 1932    | 0.94               | 1.86 | 3.02 | 4.83 | 6.18 | 7.55 | 7.54 | 6.75 | 5.33 | 3.56 | 2.33 | 1.02 | 50.89  |
| 1933    | 1.00               | 1.39 | 3.43 | 4.06 | 5.97 | 7.76 | 7.75 | 6.00 | 4.69 | 2.77 | 1.73 | 1.25 | 47.79  |
| 1934    | 1.31               | 1.76 | 3.35 | 4.46 | 6.26 | 7.07 | 7.04 | 5.69 | 4.50 | 3.78 | 2.01 | 1.47 | 48.70  |
| 1935    | 1.42               | 1.73 | 2.95 | 4.34 | 5.14 | 7.68 | 7.77 | 6.50 | 5.10 | 3.63 | 1.95 | 1.34 | 49.54  |
| 1936    | 1.40               | 1.65 | 3.22 | 4.81 | 6.69 | 7.91 | 7.80 | 6.68 | 4.48 | 3.34 | 1.98 | 1.32 | 51.27  |
| 1937    | 0.80               | 1.50 | 2.80 | 4.64 | 6.58 | 7.32 | 7.74 | 7.29 | 5.45 | 3.75 | 2.17 | 1.43 | 51.46  |
| 1938    | 1.53               | 1.72 | 2.94 | 4.77 | 6.18 | 7.50 | 7.88 | 7.14 | 4.97 | 3.67 | 1.84 | 1.46 | 51.60  |
| 1939    | 1.20               | 1.16 | 3.08 | 4.73 | 6.56 | 7.86 | 8.23 | 7.36 | 5.17 | 3.36 | 1.97 | 1.43 | 52.11  |
| 1940    | 1.19               | 1.66 | 3.33 | 4.37 | 6.58 | 7.46 | 7.68 | 6.10 | 4.24 | 3.05 | 1.51 | 1.16 | 48.32  |
| 1941    | 1.04               | 1.57 | 2.62 | 3.22 | 5.42 | 6.20 | 6.66 | 6.00 | 4.56 | 2.65 | 1.63 | 1.04 | 42.61  |
| 1942    | 1.09               | 1.41 | 2.71 | 4.31 | 6.04 | 7.69 | 7.78 | 5.97 | 5.25 | 3.21 | 2.02 | 1.49 | 48.99  |
| 1943    | 1.46               | 2.20 | 3.18 | 5.22 | 6.61 | 7.48 | 7.94 | 6.73 | 5.38 | 3.59 | 2.20 | 1.38 | 53.37  |
| 1944    | 1.38               | 1.88 | 3.01 | 4.20 | 6.21 | 7.63 | 7.75 | 7.31 | 5.34 | 3.59 | 1.84 | 1.35 | 51.51  |
| 1945    | 1.39               | 1.93 | 2.81 | 4.65 | 6.65 | 7.70 | 8.22 | 7.16 | 5.76 | 3.64 | 2.07 | 1.16 | 53.14  |
| 1946    | 1.18               | 1.92 | 3.29 | 5.28 | 6.32 | 8.20 | 8.12 | 5.94 | 5.05 | 3.26 | 1.93 | 1.66 | 52.15  |
| 1947    | 1.29               | 2.13 | 3.42 | 4.71 | 6.75 | 7.54 | 8.39 | 5.82 | 5.61 | 3.79 | 1.63 | 1.32 | 52.38  |
| 1948    | 1.54               | 1.71 | 2.51 | 5.02 | 6.77 | 7.56 | 8.22 | 7.20 | 5.57 | 3.45 | 1.84 | 1.37 | 52.77  |
| Average | 1.29               | 1.75 | 3.05 | 4.46 | 6.24 | 7.62 | 7.66 | 6.65 | 5.08 | 3.46 | 1.95 | 1.29 | 50.51  |

**Table 5**

Zuni NOAA Station  
 Monthly Hargreaves-Samani Reference ETo

| Year    | (Values in Inches) |      |      |      |      |      |      |      |      |      |      |      | Annual |
|---------|--------------------|------|------|------|------|------|------|------|------|------|------|------|--------|
|         | Jan                | Feb  | Mar  | Apr  | May  | Jun  | Jul  | Aug  | Sep  | Oct  | Nov  | Dec  |        |
| 1949    | 0.97               | 1.54 | 3.05 | 4.71 | 6.21 | 7.14 | 7.31 | 6.97 | 5.37 | 3.35 | 2.52 | 1.28 | 50.42  |
| 1950    | 1.45               | 2.05 | 3.32 | 4.99 | 6.43 | 7.88 | 7.44 | 7.35 | 5.06 | 4.37 | 2.38 | 1.78 | 54.50  |
| 1951    | 1.44               | 1.78 | 3.08 | 4.26 | 6.40 | 7.64 | 8.36 | 6.90 | 5.65 | 3.45 | 1.84 | 1.14 | 51.94  |
| 1952    | 1.44               | 1.79 | 2.50 | 4.33 | 6.35 | 7.53 | 7.86 | 7.20 | 5.55 | 4.24 | 1.63 | 1.20 | 51.63  |
| 1953    | 1.64               | 1.84 | 3.21 | 4.42 | 5.74 | 7.88 | 8.12 | 7.19 | 6.02 | 3.75 | 2.13 | 1.05 | 53.00  |
| 1954    | 1.60               | 2.33 | 2.79 | 5.24 | 6.45 | 7.79 | 8.15 | 6.89 | 5.46 | 3.84 | 2.36 | 1.36 | 54.26  |
| 1955    | 1.12               | 1.39 | 3.16 | 4.39 | 5.96 | 7.42 | 7.81 | 6.56 | 5.74 | 4.02 | 2.08 | 1.60 | 51.23  |
| 1956    | 1.62               | 1.50 | 3.65 | 4.38 | 6.94 | 8.15 | 8.11 | 6.82 | 5.97 | 3.71 | 1.88 | 1.40 | 54.13  |
| 1957    | 1.32               | 2.12 | 2.94 | 4.17 | 5.40 | 7.48 | 7.62 | 6.40 | 5.54 | 3.15 | 1.62 | 1.55 | 49.30  |
| 1958    | 1.41               | 1.91 | 2.33 | 4.24 | 6.92 | 7.94 | 8.15 | 7.07 | 4.98 | 3.52 | 2.03 | 1.78 | 52.28  |
| 1959    | 1.65               | 1.81 | 3.23 | 4.72 | 6.39 | 7.82 | 8.34 | 6.53 | 5.38 | 3.44 | 2.01 | 1.34 | 52.66  |
| 1960    | 1.12               | 1.44 | 3.44 | 4.83 | 6.27 | 7.72 | 7.82 | 7.27 | 5.52 | 3.18 | 2.06 | 1.22 | 51.88  |
| 1961    | 1.56               | 1.82 | 2.99 | 4.55 | 6.55 | 8.08 | 7.95 | 6.40 | 4.85 | 3.51 | 1.67 | 1.13 | 51.05  |
| 1962    | 1.18               | 1.70 | 2.68 | 5.09 | 6.29 | 7.58 | 7.75 | 7.47 | 5.04 | 3.55 | 2.11 | 1.49 | 51.93  |
| 1963    | 1.15               | 1.94 | 3.14 | 4.55 | 6.71 | 7.64 | 7.93 | 6.06 | 5.24 | 3.75 | 1.95 | 1.49 | 51.53  |
| 1964    | 1.32               | 1.46 | 2.65 | 4.08 | 6.42 | 7.50 | 7.72 | 6.41 | 4.79 | 3.99 | 1.84 | 1.23 | 49.40  |
| 1965    | 1.45               | 1.64 | 2.79 | 4.36 | 5.81 | 6.78 | 7.22 | 6.84 | 4.64 | 3.96 | 2.08 | 1.36 | 48.92  |
| 1966    | 1.31               | 1.51 | 3.50 | 4.75 | 6.83 | 7.41 | 8.23 | 6.94 | 5.00 | 3.63 | 2.24 | 1.26 | 52.60  |
| 1967    | 1.43               | 2.07 | 3.59 | 4.43 | 6.15 | 7.02 | 7.53 | 6.32 | 4.82 | 3.80 | 2.23 | 1.00 | 50.38  |
| 1968    | 1.28               | 2.06 | 3.12 | 4.04 | 6.13 | 7.67 | 7.55 | 6.28 | 5.24 | 3.64 | 1.76 | 1.16 | 49.92  |
| 1969    | 1.40               | 1.71 | 2.75 | 4.70 | 6.53 | 7.38 | 7.68 | 6.99 | 5.21 | 3.17 | 1.82 | 1.50 | 50.83  |
| 1970    | 1.42               | 2.02 | 2.68 | 3.92 | 6.55 | 7.31 | 7.71 | 6.97 | 4.84 | 3.07 | 2.10 | 1.45 | 50.04  |
| 1971    | 1.59               | 1.81 | 3.52 | 4.42 | 5.95 | 7.71 | 8.14 | 6.49 | 5.03 | 3.05 | 1.91 | 1.14 | 50.74  |
| 1972    | 1.62               | 2.38 | 4.01 | 4.90 | 6.56 | 7.10 | 8.19 | 6.62 | 5.06 | 2.89 | 1.57 | 1.25 | 52.14  |
| 1973    | 1.49               | 1.92 | 2.08 | 3.96 | 6.39 | 7.26 | 7.91 | 7.11 | 5.25 | 3.70 | 1.99 | 1.38 | 50.43  |
| 1974    | 1.16               | 1.66 | 3.49 | 4.42 | 6.92 | 8.24 | 7.22 | 6.78 | 5.01 | 3.11 | 1.86 | 1.23 | 51.08  |
| 1975    | 1.44               | 1.56 | 2.85 | 4.00 | 5.96 | 7.55 | 7.21 | 7.11 | 4.68 | 3.80 | 2.01 | 1.27 | 49.43  |
| 1976    | 1.44               | 2.07 | 2.98 | 4.56 | 6.37 | 7.84 | 7.79 | 6.70 | 5.02 | 3.17 | 2.10 | 1.27 | 51.31  |
| 1977    | 1.12               | 1.97 | 2.93 | 4.64 | 5.87 | 7.30 | 7.36 | 6.61 | 4.96 | 3.62 | 2.11 | 1.53 | 50.02  |
| 1978    | 1.29               | 1.63 | 3.23 | 4.68 | 6.01 | 7.52 | 7.98 | 6.34 | 4.60 | 3.79 | 1.77 | 1.04 | 49.87  |
| 1979    | 1.09               | 1.71 | 2.82 | 4.59 | 5.28 | 7.12 | 7.97 | 6.76 | 5.60 | 3.97 | 1.68 | 1.52 | 50.11  |
| 1980    | 1.22               | 1.87 | 2.84 | 4.50 | 5.79 | 7.80 | 8.36 | 6.72 | 5.29 | 3.76 | 2.16 | 1.76 | 52.07  |
| 1981    | 1.74               | 2.19 | 2.76 | 4.95 | 5.99 | 7.61 | 7.57 | 6.86 | 4.90 | 3.25 | 2.31 | 1.57 | 51.71  |
| 1982    | 1.28               | 1.71 | 2.96 | 4.40 | 5.88 | 7.46 | 7.60 | 6.46 | 4.97 | 3.45 | 1.75 | 1.26 | 49.17  |
| 1983    | 1.41               | 1.75 | 2.81 | 4.06 | 6.36 | 7.50 | 7.92 | 6.04 | 4.72 | 2.93 | 1.68 | 1.14 | 48.30  |
| 1984    | 1.35               | 2.13 | 3.45 | 4.42 | 7.48 | 7.53 | 7.98 | 6.81 | 5.26 | 2.77 | 2.03 | 1.38 | 52.59  |
| 1985    | 1.28               | 1.70 | 3.11 | 5.00 | 6.45 | 8.29 | 8.31 | 7.43 | 5.07 | 3.69 | 1.92 | 1.52 | 53.76  |
| 1986    | 2.10               | 2.09 | 3.66 | 4.77 | 6.79 | 7.73 | 7.61 | 7.34 | 5.22 | 3.49 | 1.93 | 1.33 | 54.05  |
| 1987    | 1.44               | 1.75 | 2.93 | 5.09 | 6.25 | 8.05 | 8.16 | 6.84 | 5.60 | 3.99 | 1.95 | 1.38 | 53.41  |
| 1988    | 1.32               | 2.22 | 3.61 | 4.82 | 6.77 | 8.08 | 8.37 | 6.72 | 5.26 | 4.13 | 2.05 | 1.48 | 54.80  |
| 1989    | 1.43               | 2.11 | 4.08 | 5.78 | 7.23 | 8.30 | 8.67 | 7.19 | 5.96 | 3.63 | 2.19 | 1.46 | 58.03  |
| 1990    | 1.47               | 1.79 | 3.13 | 4.74 | 6.16 | 8.74 | 8.10 | 7.09 | 5.37 | 3.80 | 2.11 | 1.16 | 53.67  |
| 1991    | 1.27               | 2.25 | 2.88 | 4.87 | 6.98 | 7.62 | 8.26 | 6.99 | 5.47 | 4.04 | 1.90 | 1.29 | 53.81  |
| 1992    | 1.27               | 2.00 | 3.29 | 5.39 | 5.82 | 7.64 | 7.79 | 7.12 | 5.63 | 3.84 | 1.74 | 1.26 | 52.79  |
| 1993    | 1.46               | 1.86 | 3.49 | 5.05 | 6.71 | 8.24 | 8.65 | 6.95 | 5.61 | 3.62 | 1.85 | 1.56 | 55.04  |
| 1994    | 1.71               | 1.92 | 3.56 | 4.89 | 6.77 | 8.68 | 8.53 | 6.94 | 5.62 | 3.46 | 1.83 | 1.52 | 55.43  |
| 1995    | 1.42               | 2.34 | 3.48 | 4.41 | 6.04 | 7.92 | 8.71 | 7.58 | 5.63 | 4.11 | 2.33 | 1.59 | 55.54  |
| 1996    | 1.73               | 2.42 | 3.66 | 5.38 | 7.65 | 8.33 | 8.62 | 7.45 | 4.91 | 3.54 | 2.11 | 1.52 | 57.31  |
| 1997    | 1.33               | 1.97 | 4.03 | 4.49 | 7.05 | 7.75 | 8.51 | 7.32 | 5.52 | 3.72 | 2.11 | 1.21 | 55.00  |
| 1998    | 1.53               | 1.57 | 3.23 | 4.29 | 6.72 | 7.99 | 8.07 | 7.42 | 5.79 | 3.71 | 2.15 | 1.63 | 54.10  |
| 1999    | 1.85               | 2.40 | 4.03 | 4.53 | 6.64 | 7.98 | 7.67 | 6.81 | 5.48 | 4.16 | 2.73 | 1.46 | 55.75  |
| 2000    | 1.78               | 2.57 | 3.40 | 5.62 | 7.86 | 8.40 | 8.80 | 7.62 | 5.97 | 3.45 | 1.63 | 1.63 | 58.73  |
| 2001    | 1.42               | 1.99 | 3.63 | 4.98 | 7.40 | 8.67 | 8.26 | 7.21 | 5.92 | 4.05 | 2.16 | 1.43 | 57.09  |
| 2002    | 1.56               | 2.19 | 3.68 | 5.52 | 7.37 | 8.95 | 8.47 | 7.66 | 5.46 | 3.54 | 2.11 | 1.23 | 57.73  |
| 2003    | 1.90               | 1.79 | 3.31 | 4.92 | 7.24 | 8.39 | 9.56 | 7.53 | 5.94 | 4.20 | 2.07 | 1.64 | 58.48  |
| 2004    | 1.56               | 1.89 | 4.22 | 4.76 | 7.47 | 8.45 | 8.71 | 7.34 | 5.59 | 3.64 | 1.93 | 1.50 | 57.03  |
| 2005    | 1.69               | 1.77 | 3.11 | 5.03 | 7.12 | 8.21 | 9.45 | 7.38 | 5.90 | 3.99 | 2.40 | 1.55 | 57.61  |
| 2006    | 1.83               | 2.31 | 3.21 | 5.49 | 7.85 | 8.96 | 8.59 | 6.88 | 5.22 | 3.58 | 2.34 | 1.47 | 57.71  |
| 2007    | 1.42               | 1.93 | 3.90 | 5.12 | 6.92 | 8.82 | 9.03 | 7.67 | 5.94 | 4.14 | 2.59 | 1.31 | 58.78  |
| 2008    | 1.35               | 1.96 | 3.73 | 5.27 | 6.75 | 8.57 | 8.40 | 7.84 | 5.93 | 3.98 | 2.30 | 1.41 | 57.48  |
| Average | 1.44               | 1.91 | 3.23 | 4.70 | 6.54 | 7.85 | 8.08 | 6.96 | 5.34 | 3.65 | 2.03 | 1.38 | 53.10  |

**Table 6**  
Page (1 of 2)

El Morro National Monument NOAA Station  
Monthly Hargreaves-Samani Reference ETo

(Values in Inches)

| Year | Jan  | Feb  | Mar  | Apr  | May  | Jun  | Jul  | Aug  | Sep  | Oct  | Nov  | Dec  | Annual |
|------|------|------|------|------|------|------|------|------|------|------|------|------|--------|
| 1938 | 1.31 | 1.69 | 2.73 | 4.45 | 5.85 | 7.18 | 7.55 | 6.95 | 4.62 | 3.47 | 1.72 | 1.36 | 48.88  |
| 1939 | 1.09 | 1.00 | 2.74 | 4.44 | 6.23 | 7.40 | 7.74 | 6.84 | 4.79 | 3.33 | 1.86 | 1.43 | 48.89  |
| 1940 | 1.18 | 1.58 | 3.12 | 4.32 | 6.55 | 7.46 | 7.82 | 6.60 | 4.44 | 3.37 | 1.77 | 1.37 | 49.57  |
| 1941 | 1.15 | 1.56 | 2.56 | 3.31 | 5.72 | 6.63 | 7.45 | 6.31 | 4.83 | 2.99 | 1.91 | 1.11 | 45.54  |
| 1942 | 1.37 | 1.52 | 2.68 | 4.32 | 6.61 | 7.77 | 8.37 | 6.72 | 5.44 | 3.35 | 2.25 | 1.41 | 51.79  |
| 1943 | 1.43 | 2.09 | 3.02 | 5.13 | 6.44 | 7.41 | 7.84 | 6.59 | 5.24 | 3.45 | 2.09 | 1.29 | 52.02  |
| 1944 | 1.31 | 1.71 | 2.83 | 4.07 | 6.16 | 7.49 | 7.80 | 7.21 | 5.05 | 3.30 | 1.62 | 1.28 | 49.82  |
| 1945 | 1.24 | 1.81 | 2.63 | 4.39 | 6.43 | 7.41 | 7.98 | 7.01 | 5.40 | 3.43 | 2.01 | 1.06 | 50.80  |
| 1946 | 1.07 | 1.63 | 3.13 | 5.10 | 6.01 | 8.03 | 7.61 | 5.94 | 4.46 | 3.13 | 1.84 | 1.56 | 49.51  |
| 1947 | 1.18 | 1.92 | 3.16 | 4.37 | 6.41 | 7.09 | 8.01 | 5.74 | 5.17 | 3.58 | 1.63 | 1.14 | 49.40  |
| 1948 | 1.49 | 1.64 | 2.37 | 4.89 | 6.44 | 7.46 | 8.21 | 6.67 | 5.42 | 3.37 | 1.62 | 1.34 | 50.91  |
| 1949 | 0.96 | 1.40 | 3.00 | 4.70 | 6.34 | 7.22 | 7.18 | 6.93 | 5.21 | 3.24 | 2.37 | 1.19 | 49.71  |
| 1950 | 1.34 | 1.82 | 3.10 | 4.76 | 6.26 | 7.89 | 7.12 | 7.15 | 4.85 | 4.13 | 2.16 | 1.63 | 52.21  |
| 1951 | 1.34 | 1.60 | 2.87 | 4.15 | 6.33 | 7.52 | 8.14 | 6.47 | 5.51 | 3.28 | 1.72 | 1.08 | 50.01  |
| 1952 | 1.27 | 1.54 | 2.29 | 4.14 | 6.15 | 7.50 | 7.69 | 6.68 | 5.28 | 3.98 | 1.53 | 1.08 | 49.12  |
| 1953 | 1.44 | 1.62 | 2.98 | 4.16 | 5.58 | 7.80 | 7.71 | 6.92 | 5.71 | 3.49 | 1.98 | 1.03 | 50.43  |
| 1954 | 1.39 | 2.12 | 2.66 | 5.06 | 6.31 | 7.72 | 7.69 | 6.33 | 4.99 | 3.58 | 2.15 | 1.33 | 51.34  |
| 1955 | 1.00 | 1.27 | 2.99 | 4.29 | 5.78 | 7.23 | 7.26 | 5.86 | 5.52 | 3.75 | 1.87 | 1.35 | 48.16  |
| 1956 | 1.45 | 1.27 | 3.28 | 4.23 | 6.68 | 7.71 | 7.62 | 6.64 | 5.80 | 3.51 | 1.73 | 1.30 | 51.22  |
| 1957 | 1.23 | 1.93 | 2.65 | 3.99 | 5.26 | 7.35 | 7.10 | 5.98 | 5.35 | 2.89 | 1.39 | 1.37 | 46.49  |
| 1958 | 1.28 | 1.74 | 2.28 | 4.08 | 6.67 | 7.75 | 7.81 | 6.91 | 4.88 | 3.37 | 1.85 | 1.60 | 50.23  |
| 1959 | 1.43 | 1.63 | 2.97 | 4.52 | 6.35 | 7.74 | 8.15 | 6.08 | 5.15 | 3.21 | 1.84 | 1.25 | 50.31  |
| 1960 | 0.97 | 1.28 | 3.08 | 4.57 | 6.07 | 7.68 | 7.75 | 7.15 | 5.41 | 3.03 | 1.90 | 1.04 | 49.93  |
| 1961 | 1.35 | 1.71 | 2.83 | 4.38 | 6.49 | 8.05 | 7.83 | 6.36 | 4.72 | 3.25 | 1.50 | 1.03 | 49.49  |
| 1962 | 1.09 | 1.61 | 2.43 | 4.74 | 6.21 | 7.39 | 7.59 | 7.33 | 4.90 | 3.31 | 1.92 | 1.33 | 49.85  |
| 1963 | 0.94 | 1.69 | 2.88 | 4.47 | 6.63 | 7.48 | 7.92 | 5.84 | 4.83 | 3.60 | 1.78 | 1.30 | 49.36  |
| 1964 | 1.13 | 1.21 | 2.30 | 3.88 | 6.15 | 7.29 | 7.61 | 6.18 | 4.60 | 3.67 | 1.74 | 1.00 | 46.77  |
| 1965 | 1.28 | 1.48 | 2.55 | 4.11 | 5.59 | 6.67 | 7.05 | 6.80 | 4.65 | 3.76 | 1.94 | 1.18 | 47.04  |
| 1966 | 1.08 | 1.22 | 3.06 | 4.39 | 6.39 | 7.14 | 7.93 | 6.58 | 4.73 | 3.38 | 2.06 | 1.16 | 49.09  |
| 1967 | 1.30 | 1.85 | 3.37 | 4.39 | 6.00 | 6.66 | 7.28 | 6.09 | 4.71 | 3.71 | 2.05 | 0.91 | 48.31  |
| 1968 | 1.17 | 1.78 | 2.85 | 3.93 | 5.84 | 7.50 | 7.17 | 5.92 | 4.86 | 3.47 | 1.60 | 1.08 | 47.16  |
| 1969 | 1.27 | 1.54 | 2.50 | 4.57 | 6.37 | 7.35 | 7.66 | 6.87 | 4.91 | 3.07 | 1.75 | 1.37 | 49.21  |
| 1970 | 1.30 | 1.88 | 2.58 | 3.81 | 6.46 | 7.38 | 7.80 | 6.75 | 4.98 | 2.90 | 1.95 | 1.37 | 49.14  |
| 1971 | 1.45 | 1.70 | 3.27 | 4.36 | 5.99 | 7.66 | 8.21 | 6.37 | 5.01 | 2.98 | 1.86 | 1.05 | 49.88  |
| 1972 | 1.50 | 2.19 | 3.88 | 4.79 | 6.38 | 7.16 | 8.02 | 6.44 | 4.73 | 2.94 | 1.43 | 1.18 | 50.63  |
| 1973 | 1.12 | 1.39 | 2.17 | 3.60 | 5.68 | 7.27 | 7.58 | 6.89 | 5.11 | 3.70 | 2.01 | 1.35 | 47.86  |
| 1974 | 1.17 | 1.73 | 3.44 | 4.44 | 6.86 | 8.19 | 7.46 | 6.52 | 4.91 | 3.01 | 1.82 | 1.13 | 50.69  |
| 1975 | 1.24 | 1.42 | 2.72 | 3.80 | 5.77 | 7.41 | 7.22 | 6.80 | 4.34 | 3.64 | 2.03 | 1.17 | 47.57  |
| 1976 | 1.25 | 2.10 | 3.00 | 4.40 | 6.07 | 7.67 | 7.58 | 6.61 | 4.87 | 3.42 | 1.94 | 1.38 | 50.29  |
| 1977 | 1.09 | 1.74 | 2.81 | 4.65 | 6.04 | 7.92 | 7.44 | 7.04 | 5.08 | 3.63 | 1.99 | 1.50 | 50.92  |
| 1978 | 1.20 | 1.51 | 3.20 | 4.63 | 6.03 | 7.81 | 8.36 | 7.13 | 5.38 | 3.80 | 1.78 | 1.03 | 51.85  |
| 1979 | 0.90 | 1.56 | 2.56 | 4.42 | 5.51 | 7.17 | 8.10 | 6.64 | 5.60 | 3.93 | 1.52 | 1.43 | 49.32  |

**Table 6**  
**Page (2 of 2)**

El Morro National Monument NOAA Station  
Monthly Hargreaves-Samani Reference ETo

(Values in Inches)

| Year    | Jan  | Feb  | Mar  | Apr  | May  | Jun  | Jul  | Aug  | Sep  | Oct  | Nov  | Dec  | Annual |
|---------|------|------|------|------|------|------|------|------|------|------|------|------|--------|
| 1980    | 1.19 | 1.78 | 2.69 | 4.36 | 5.94 | 8.21 | 8.36 | 6.76 | 5.26 | 3.70 | 2.06 | 1.73 | 52.03  |
| 1981    | 1.60 | 2.02 | 2.64 | 4.81 | 5.92 | 7.84 | 7.50 | 6.83 | 5.05 | 3.25 | 2.20 | 1.51 | 51.16  |
| 1982    | 1.20 | 1.56 | 2.79 | 4.40 | 5.96 | 7.54 | 7.53 | 6.19 | 4.83 | 3.43 | 1.65 | 1.11 | 48.19  |
| 1983    | 1.31 | 1.62 | 2.41 | 3.62 | 6.11 | 7.17 | 7.72 | 6.84 | 5.23 | 3.21 | 1.81 | 1.18 | 48.22  |
| 1984    | 1.39 | 1.92 | 3.15 | 4.07 | 7.12 | 7.32 | 7.66 | 6.20 | 4.87 | 2.48 | 1.80 | 1.20 | 49.16  |
| 1985    | 1.19 | 1.48 | 2.71 | 4.70 | 6.21 | 8.08 | 7.81 | 6.98 | 4.83 | 3.41 | 1.77 | 1.38 | 50.55  |
| 1986    | 1.90 | 1.92 | 3.25 | 4.33 | 6.17 | 7.12 | 6.80 | 6.63 | 4.79 | 3.09 | 1.68 | 1.13 | 48.80  |
| 1987    | 1.24 | 1.47 | 2.51 | 4.56 | 5.54 | 7.29 | 7.56 | 6.18 | 4.97 | 3.62 | 1.69 | 1.14 | 47.77  |
| 1988    | 1.16 | 1.88 | 3.11 | 4.34 | 6.12 | 7.08 | 7.23 | 5.71 | 4.84 | 3.69 | 1.81 | 1.22 | 48.18  |
| 1989    | 1.19 | 1.83 | 3.65 | 5.24 | 6.77 | 7.78 | 7.71 | 6.34 | 5.23 | 3.25 | 1.92 | 1.34 | 52.23  |
| 1990    | 1.31 | 1.63 | 3.05 | 4.31 | 6.04 | 8.10 | 6.84 | 6.28 | 4.94 | 3.35 | 1.85 | 0.98 | 48.68  |
| 1991    | 1.06 | 1.87 | 2.54 | 4.42 | 6.43 | 6.94 | 7.18 | 6.33 | 4.86 | 3.67 | 1.64 | 1.08 | 48.01  |
| 1992    | 1.11 | 1.65 | 2.95 | 4.85 | 5.24 | 6.99 | 7.07 | 6.30 | 5.15 | 3.51 | 1.45 | 1.05 | 47.32  |
| 1993    | 1.21 | 1.50 | 3.05 | 4.55 | 5.97 | 7.42 | 7.71 | 5.96 | 5.10 | 3.17 | 1.63 | 1.32 | 48.60  |
| 1994    | 1.46 | 1.57 | 3.11 | 4.28 | 6.16 | 7.86 | 7.89 | 6.82 | 4.83 | 3.11 | 1.64 | 1.30 | 50.04  |
| 1995    | 1.19 | 2.03 | 3.07 | 4.00 | 5.70 | 7.19 | 7.77 | 6.77 | 4.92 | 3.68 | 2.04 | 1.37 | 49.71  |
| 1996    | 1.46 | 2.01 | 3.15 | 4.71 | 7.08 | 7.62 | 7.64 | 6.72 | 4.51 | 3.21 | 1.82 | 1.26 | 51.17  |
| 1997    | 1.10 | 1.67 | 3.49 | 3.84 | 6.25 | 7.10 | 7.29 | 6.28 | 4.82 | 3.29 | 1.69 | 0.95 | 47.76  |
| 1998    | 1.33 | 1.25 | 2.65 | 4.00 | 6.26 | 7.35 | 7.10 | 6.40 | 5.17 | 3.28 | 1.90 | 1.39 | 48.07  |
| 1999    | 1.58 | 2.08 | 3.49 | 4.17 | 6.03 | 7.17 | 6.66 | 6.07 | 4.90 | 3.74 | 2.73 | 1.26 | 49.87  |
| 2000    | 1.47 | 2.12 | 3.03 | 4.96 | 7.28 | 7.50 | 7.91 | 6.98 | 5.43 | 2.89 | 1.31 | 1.32 | 52.21  |
| 2001    | 1.11 | 1.86 | 2.95 | 4.57 | 6.51 | 7.74 | 7.40 | 6.23 | 5.25 | 3.58 | 1.84 | 1.16 | 50.21  |
| 2002    | 1.24 | 1.80 | 3.17 | 5.02 | 6.64 | 8.14 | 7.46 | 6.84 | 4.65 | 3.08 | 1.78 | 1.03 | 50.85  |
| 2003    | 1.64 | 1.51 | 2.81 | 4.50 | 6.44 | 7.44 | 8.50 | 6.38 | 5.14 | 3.76 | 1.74 | 1.38 | 51.22  |
| 2004    | 1.26 | 1.52 | 3.63 | 4.06 | 6.63 | 7.53 | 7.62 | 6.31 | 4.80 | 3.16 | 1.55 | 1.26 | 49.31  |
| 2005    | 1.39 | 1.44 | 2.57 | 4.42 | 6.47 | 7.37 | 8.27 | 6.24 | 5.03 | 3.34 | 2.07 | 1.37 | 49.96  |
| 2006    | 1.53 | 2.03 | 2.79 | 4.98 | 6.94 | 7.88 | 7.33 | 5.58 | 4.15 | 2.84 | 1.81 | 0.99 | 48.86  |
| 2007    | 0.99 | 1.46 | 3.08 | 4.09 | 5.49 | 7.46 | 7.74 | 6.51 | 5.03 | 3.49 | 2.24 | 1.06 | 48.63  |
| 2008    | 1.05 | 1.62 | 3.12 | 4.52 | 6.03 | 7.54 | 7.07 | 6.44 | 4.97 | 3.41 | 1.94 | 1.21 | 48.92  |
| Average | 1.26 | 1.67 | 2.90 | 4.39 | 6.20 | 7.48 | 7.63 | 6.52 | 5.00 | 3.38 | 1.84 | 1.24 | 49.53  |

**Table 7**

McGaffey NOAA Station  
Monthly Hargreaves-Samani Reference ETo

| (Values in Inches) |      |      |      |      |      |      |      |      |      |      |      |      |        |
|--------------------|------|------|------|------|------|------|------|------|------|------|------|------|--------|
| Year               | Jan  | Feb  | Mar  | Apr  | May  | Jun  | Jul  | Aug  | Sep  | Oct  | Nov  | Dec  | Annual |
| 1949               | 0.99 | 1.23 | 2.51 | 3.97 | 5.41 | 6.58 | 6.94 | 6.39 | 4.81 | 2.99 | 2.10 | 1.04 | 44.97  |
| 1950               | 1.14 | 1.59 | 2.61 | 4.22 | 5.60 | 7.18 | 6.69 | 6.52 | 4.40 | 3.68 | 1.97 | 1.40 | 47.00  |
| 1951               | 1.09 | 1.43 | 2.46 | 3.49 | 5.59 | 6.80 | 7.39 | 6.28 | 5.09 | 2.91 | 1.44 | 0.94 | 44.89  |
| 1952               | 1.05 | 1.23 | 1.86 | 3.60 | 5.46 | 6.86 | 7.10 | 6.32 | 4.86 | 3.68 | 1.35 | 0.92 | 44.28  |
| 1953               | 1.32 | 1.34 | 2.56 | 3.63 | 4.68 | 6.97 | 7.24 | 6.19 | 5.35 | 3.37 | 1.49 | 0.86 | 45.01  |
| 1954               | 1.21 | 1.80 | 2.26 | 4.44 | 5.30 | 7.05 | 7.04 | 6.19 | 4.40 | 2.77 | 1.87 | 1.16 | 45.47  |
| 1955               | 0.83 | 1.01 | 2.56 | 3.85 | 5.72 | 6.77 | 6.65 | 5.60 | 5.05 | 3.41 | 1.69 | 1.12 | 44.25  |
| 1956               | 1.14 | 1.49 | 2.48 | 3.73 | 5.94 | 7.23 | 6.83 | 6.14 | 4.88 | 3.32 | 1.68 | 1.15 | 46.02  |
| 1957               | 1.03 | 1.77 | 2.36 | 3.43 | 4.53 | 6.77 | 7.10 | 5.89 | 4.95 | 2.85 | 1.34 | 1.35 | 43.35  |
| 1958               | 1.14 | 1.51 | 1.94 | 3.46 | 6.09 | 7.23 | 7.81 | 6.39 | 4.44 | 3.32 | 1.74 | 1.45 | 46.52  |
| 1959               | 1.38 | 1.38 | 2.76 | 4.13 | 5.96 | 7.36 | 7.66 | 6.05 | 5.20 | 3.02 | 1.80 | 1.25 | 47.95  |
| 1960               | 0.94 | 1.09 | 2.65 | 4.02 | 5.66 | 7.01 | 8.12 | 7.28 | 5.56 | 2.91 | 1.81 | 1.03 | 48.09  |
| 1961               | 1.34 | 1.61 | 2.48 | 3.88 | 6.14 | 7.62 | 7.61 | 6.36 | 4.90 | 3.35 | 1.47 | 1.02 | 47.79  |
| 1962               | 1.10 | 1.47 | 2.15 | 4.09 | 5.71 | 7.40 | 7.69 | 6.94 | 4.79 | 3.44 | 1.99 | 1.17 | 47.93  |
| 1963               | 0.99 | 1.60 | 2.60 | 3.66 | 6.26 | 6.90 | 7.82 | 5.84 | 4.96 | 3.73 | 1.86 | 1.37 | 47.58  |
| 1964               | 1.11 | 1.14 | 2.02 | 3.55 | 5.84 | 7.27 | 7.52 | 6.22 | 4.47 | 3.55 | 1.72 | 1.08 | 45.48  |
| 1965               | 1.27 | 1.34 | 2.17 | 3.53 | 4.94 | 5.92 | 7.06 | 6.43 | 4.57 | 3.69 | 2.01 | 1.15 | 44.07  |
| 1966               | 0.98 | 1.25 | 2.76 | 4.04 | 5.99 | 6.98 | 7.67 | 6.49 | 4.80 | 3.22 | 2.01 | 1.19 | 47.37  |
| 1967               | 1.17 | 1.72 | 2.98 | 3.68 | 5.40 | 6.27 | 6.68 | 6.08 | 4.56 | 3.44 | 2.05 | 0.90 | 44.92  |
| 1968               | 1.15 | 1.58 | 2.47 | 3.29 | 5.36 | 7.17 | 7.16 | 5.65 | 4.67 | 3.40 | 1.56 | 1.03 | 44.47  |
| 1969               | 1.23 | 1.31 | 2.18 | 3.86 | 5.28 | 6.94 | 7.26 | 6.33 | 4.39 | 2.68 | 1.45 | 1.23 | 44.15  |
| 1970               | 1.04 | 1.67 | 1.98 | 3.31 | 5.62 | 6.62 | 7.09 | 6.02 | 4.43 | 2.57 | 1.65 | 1.19 | 43.18  |
| 1971               | 1.11 | 1.36 | 2.66 | 3.65 | 5.14 | 6.81 | 7.44 | 6.07 | 4.49 | 2.57 | 1.69 | 0.90 | 43.89  |
| 1972               | 1.18 | 1.78 | 3.30 | 4.00 | 5.59 | 6.37 | 7.20 | 6.08 | 4.37 | 2.56 | 1.18 | 0.90 | 44.51  |
| 1973               | 0.92 | 1.18 | 1.85 | 2.86 | 4.78 | 6.29 | 6.79 | 6.24 | 4.50 | 3.26 | 1.78 | 1.09 | 41.54  |
| 1974               | 0.94 | 1.29 | 2.81 | 3.56 | 5.96 | 7.48 | 6.59 | 5.93 | 4.61 | 2.85 | 1.58 | 0.96 | 44.56  |
| 1975               | 1.02 | 1.21 | 2.05 | 3.00 | 4.87 | 6.54 | 6.52 | 6.31 | 4.14 | 3.15 | 1.72 | 1.03 | 41.53  |
| 1976               | 1.07 | 1.64 | 2.29 | 3.66 | 5.19 | 6.74 | 6.77 | 5.76 | 4.24 | 2.84 | 1.71 | 1.13 | 43.05  |
| 1977               | 0.90 | 1.38 | 2.12 | 3.87 | 5.03 | 6.90 | 6.89 | 6.05 | 4.43 | 3.12 | 1.69 | 1.14 | 43.52  |
| 1978               | 0.99 | 1.24 | 2.31 | 3.61 | 5.00 | 6.96 | 7.44 | 6.34 | 4.51 | 3.24 | 1.44 | 0.74 | 43.81  |
| 1979               | 0.73 | 1.32 | 2.05 | 3.44 | 4.51 | 6.18 | 7.38 | 6.02 | 5.13 | 3.45 | 1.23 | 1.23 | 42.66  |
| 1980               | 0.93 | 1.39 | 2.07 | 3.41 | 4.85 | 7.18 | 7.36 | 6.15 | 4.69 | 3.09 | 1.78 | 1.48 | 44.38  |
| 1981               | 1.42 | 1.67 | 2.09 | 3.90 | 5.14 | 7.07 | 6.59 | 6.09 | 4.40 | 2.87 | 1.94 | 1.27 | 44.45  |
| 1982               | 1.02 | 1.35 | 2.13 | 3.63 | 4.98 | 6.66 | 6.87 | 5.59 | 4.39 | 2.95 | 1.40 | 0.91 | 41.88  |
| 1983               | 1.20 | 1.32 | 2.07 | 2.96 | 4.90 | 6.33 | 6.95 | 5.94 | 4.83 | 2.85 | 1.61 | 0.96 | 41.92  |
| 1984               | 1.17 | 1.50 | 2.62 | 3.38 | 6.17 | 6.39 | 6.85 | 5.75 | 4.63 | 2.24 | 1.66 | 1.09 | 43.45  |
| 1985               | 1.01 | 1.19 | 2.37 | 3.82 | 5.22 | 7.04 | 7.03 | 6.27 | 4.39 | 3.06 | 1.46 | 1.20 | 44.04  |
| 1986               | 1.60 | 1.59 | 2.93 | 3.74 | 5.32 | 6.40 | 6.39 | 6.17 | 4.17 | 2.88 | 1.58 | 1.05 | 43.81  |
| 1987               | 1.09 | 1.26 | 2.24 | 3.90 | 4.88 | 6.72 | 6.99 | 5.50 | 4.56 | 3.48 | 1.63 | 0.99 | 43.22  |
| 1988               | 1.03 | 1.61 | 2.61 | 3.57 | 5.32 | 6.45 | 6.71 | 5.58 | 4.50 | 3.55 | 1.64 | 1.03 | 43.59  |
| 1989               | 0.99 | 1.46 | 3.07 | 4.70 | 6.16 | 7.07 | 7.69 | 6.18 | 4.98 | 3.07 | 1.79 | 1.19 | 48.35  |
| 1990               | 1.06 | 1.31 | 2.54 | 3.80 | 5.26 | 7.37 | 6.54 | 5.81 | 4.64 | 3.15 | 1.78 | 0.91 | 44.17  |
| 1991               | 0.95 | 1.72 | 2.09 | 3.62 | 5.56 | 6.27 | 6.92 | 6.06 | 4.66 | 3.46 | 1.36 | 0.95 | 43.60  |
| 1992               | 0.97 | 1.40 | 2.47 | 4.28 | 4.92 | 6.43 | 6.75 | 5.93 | 4.91 | 3.43 | 1.33 | 0.84 | 43.65  |
| 1993               | 1.06 | 1.24 | 2.46 | 3.79 | 5.45 | 6.74 | 7.35 | 5.99 | 4.75 | 3.05 | 1.52 | 1.15 | 44.54  |
| 1994               | 1.32 | 1.34 | 2.68 | 3.55 | 5.33 | 7.50 | 7.85 | 6.44 | 4.56 | 2.98 | 1.43 | 1.18 | 46.17  |
| 1995               | 1.04 | 1.74 | 2.47 | 3.26 | 4.68 | 6.44 | 7.25 | 6.36 | 4.67 | 3.43 | 1.97 | 1.28 | 44.57  |
| 1996               | 1.24 | 1.84 | 2.61 | 4.31 | 6.55 | 7.23 | 7.38 | 6.27 | 4.08 | 2.99 | 1.64 | 1.10 | 47.22  |
| 1997               | 0.95 | 1.43 | 3.06 | 3.25 | 5.47 | 6.44 | 7.42 | 5.76 | 4.64 | 3.16 | 1.71 | 0.95 | 44.22  |
| 1998               | 1.21 | 1.13 | 2.25 | 3.16 | 5.45 | 6.70 | 7.11 | 6.26 | 5.03 | 3.12 | 1.75 | 1.24 | 44.41  |
| 1999               | 1.35 | 1.81 | 3.12 | 3.51 | 5.53 | 6.71 | 6.39 | 5.73 | 4.50 | 3.65 | 2.40 | 1.04 | 45.73  |
| 2000               | 1.34 | 1.73 | 2.69 | 4.56 | 6.67 | 7.14 | 7.60 | 6.57 | 5.16 | 2.88 | 1.14 | 1.24 | 48.71  |
| 2001               | 1.03 | 1.45 | 2.73 | 4.03 | 6.08 | 7.54 | 7.38 | 5.83 | 5.20 | 3.74 | 1.95 | 1.03 | 47.99  |
| 2002               | 1.02 | 1.44 | 2.58 | 4.48 | 6.00 | 7.80 | 7.27 | 6.60 | 4.59 | 3.10 | 1.71 | 0.87 | 47.45  |
| 2003               | 1.44 | 1.21 | 2.43 | 3.63 | 5.84 | 7.21 | 8.45 | 6.46 | 4.97 | 3.68 | 1.67 | 1.19 | 48.18  |
| 2004               | 1.04 | 1.21 | 3.19 | 3.44 | 5.97 | 7.22 | 7.21 | 6.25 | 4.69 | 3.00 | 1.36 | 1.22 | 45.76  |
| 2005               | 1.27 | 1.27 | 2.20 | 3.62 | 5.47 | 6.43 | 7.95 | 5.68 | 4.68 | 3.10 | 2.11 | 1.17 | 44.96  |
| 2006               | 1.34 | 1.64 | 2.26 | 4.42 | 6.34 | 7.59 | 6.77 | 5.34 | 4.28 | 3.01 | 1.98 | 1.09 | 46.06  |
| 2007               | 1.01 | 1.37 | 2.87 | 3.64 | 5.57 | 7.59 | 7.57 | 6.45 | 4.93 | 3.42 | 2.24 | 0.98 | 47.63  |
| 2008               | 0.94 | 1.46 | 2.75 | 3.96 | 5.36 | 7.10 | 7.05 | 6.66 | 5.00 | 3.37 | 1.96 | 1.02 | 46.63  |
| Average            | 1.11 | 1.43 | 2.46 | 3.73 | 5.48 | 6.90 | 7.18 | 6.13 | 4.69 | 3.17 | 1.69 | 1.09 | 45.08  |



**Table 8**

Modified Blaney-Criddle Method  
 Crop Coefficients<sup>1</sup> and Growing Season Criteria<sup>2</sup>  
 Zuni Pueblo Area, New Mexico

| Crop              | Monthly Coefficients |      |      |      |      |      |      |      |      |      |      |      | Growing Season<br>Start Date<br>Criteria | Growing Season<br>End Date<br>Criteria |
|-------------------|----------------------|------|------|------|------|------|------|------|------|------|------|------|--|--|
|                   | Jan                  | Feb  | Mar  | Apr  | May  | Jun  | Jul  | Aug  | Sep  | Oct  | Nov  | Dec  |  |  |
| Alfalfa           | 0.63                 | 0.73 | 0.86 | 0.99 | 1.08 | 1.13 | 1.11 | 1.06 | 0.99 | 0.91 | 0.78 | 0.64 | 50 Mean                                  | 28 Frost                               |
| Pasture/Grass Hay | 0.49                 | 0.57 | 0.73 | 0.85 | 0.90 | 0.92 | 0.92 | 0.91 | 0.87 | 0.79 | 0.67 | 0.55 | 45 Mean                                  | 45 Mean                                |

| Crop                          | Percent of Growing Season Coefficients |      |      |      |      |      |      |      |      |      |      |  | Growing Season<br>Start Date<br>Criteria | Growing Season<br>End Date<br>Criteria | Maximum<br>Season<br>Days |
|-------------------------------|--|------|------|------|------|------|------|------|------|------|------|--|--|--|---------------------------|
|                               | 0                                      | 10   | 20   | 30   | 40   | 50   | 60   | 70   | 80   | 90   | 100  |  |  |  |                           |
| Spring Grain                  | 0.28                                   | 0.46 | 0.51 | 0.94 | 1.14 | 1.31 | 1.27 | 1.04 | 0.69 | 0.30 | 0.00 |  | 45 Mean                                  | Fall 32 Frost                          | 130                       |
| Small Vegetables <sup>3</sup> | 0.29                                   | 0.39 | 0.56 | 0.69 | 0.78 | 0.82 | 0.83 | 0.80 | 0.72 | 0.58 | 0.38 |  | 50 Mean                                  | Fall 32 Frost                          | 200                       |
| Corn (Grain)                  | 0.44                                   | 0.49 | 0.58 | 0.71 | 0.92 | 1.05 | 1.08 | 1.06 | 1.00 | 0.93 | 0.85 |  | 55 Mean                                  | Fall 32 Frost                          | 140                       |

**Notes:**

- (1) All crop coefficients are based on TR-21.
- (2) Start and End Criteria are based on TR-21 unless otherwise noted.
- (3) Crop growth criteria selected to encompass growth periods of most garden crops.

## Table 9

### Zuni Pueblo Area, New Mexico Original Blaney-Criddle Crop Coefficients

| Crop              | During<br>Frost-Free<br>Period | Outside<br>Frost-Free<br>Period |
|-------------------|--------------------------------|---------------------------------|
| Alfalfa           | 0.85                           | 0.50                            |
| Corn, Grain       | 0.75                           | 0.40                            |
| Misc. Vegetables  | 0.65                           | 0.40                            |
| Pasture, Improved | 0.80                           | 0.50                            |
| Pasture, Native   | 0.70                           | 0.50                            |
| Spring Grain      | 0.70                           | 0.70                            |

Note: Coefficients are based on New Mexico State Engineer information.

**Table 10a**

Zuni Pueblo Area  
Original Blaney-Criddle Method

Crop Potential Evapotranspiration (PET), Inches

**Average Monthly Original Blaney-Criddle Crop PET for Alfalfa**

| Station                   | January | February | March | April | May  | June | July | August | September | October | November | December | Total |
|---------------------------|---------|----------|-------|-------|------|------|------|--------|-----------|---------|----------|----------|-------|
| Zuni NOAA (1949-2008)     | 0.00    | 0.00     | 0.00  | 0.49  | 3.33 | 5.46 | 6.04 | 5.53   | 4.47      | 1.23    | 0.00     | 0.00     | 26.54 |
| Black Rock (1914-1948)    | 0.00    | 0.00     | 0.00  | 0.42  | 3.34 | 5.41 | 5.96 | 5.47   | 4.45      | 1.61    | 0.00     | 0.00     | 26.66 |
| El Morro (1938-2008)      | 0.00    | 0.00     | 0.00  | 0.00  | 2.37 | 4.92 | 5.76 | 5.27   | 3.96      | 0.13    | 0.00     | 0.00     | 22.41 |
| McGaffey NOAA (1949-2008) | 0.00    | 0.00     | 0.00  | 0.00  | 0.85 | 3.92 | 5.39 | 4.91   | 2.72      | 0.00    | 0.00     | 0.00     | 17.79 |

**Average Monthly Original Blaney-Criddle Crop PET for Corn, Grain**

| Station                   | January | February | March | April | May  | June | July | August | September | October | November | December | Total |
|---------------------------|---------|----------|-------|-------|------|------|------|--------|-----------|---------|----------|----------|-------|
| Zuni NOAA (1949-2008)     | 0.00    | 0.00     | 0.00  | 0.00  | 1.99 | 4.82 | 5.33 | 4.88   | 3.68      | 0.50    | 0.00     | 0.00     | 21.18 |
| Black Rock (1914-1948)    | 0.00    | 0.00     | 0.00  | 0.00  | 1.81 | 4.77 | 5.26 | 4.83   | 3.92      | 0.10    | 0.00     | 0.00     | 20.69 |
| El Morro (1938-2008)      | 0.00    | 0.00     | 0.00  | 0.00  | 0.68 | 4.31 | 5.09 | 4.65   | 3.13      | 0.00    | 0.00     | 0.00     | 17.85 |
| McGaffey NOAA (1949-2008) | 0.00    | 0.00     | 0.00  | 0.00  | 0.00 | 2.97 | 4.76 | 4.34   | 1.86      | 0.00    | 0.00     | 0.00     | 13.92 |

**Average Monthly Original Blaney-Criddle Crop PET for Improved Pasture**

| Station                   | January | February | March | April | May  | June | July | August | September | October | November | December | Total |
|---------------------------|---------|----------|-------|-------|------|------|------|--------|-----------|---------|----------|----------|-------|
| Zuni NOAA (1949-2008)     | 0.00    | 0.00     | 0.00  | 1.91  | 3.25 | 5.14 | 5.68 | 5.20   | 4.21      | 2.25    | 0.19     | 0.00     | 27.82 |
| Black Rock (1914-1948)    | 0.00    | 0.00     | 0.00  | 1.75  | 3.25 | 5.09 | 5.61 | 5.15   | 4.18      | 2.34    | 0.09     | 0.00     | 27.47 |
| El Morro (1938-2008)      | 0.00    | 0.00     | 0.00  | 1.07  | 2.63 | 4.66 | 5.42 | 4.96   | 3.75      | 1.75    | 0.00     | 0.00     | 24.24 |
| McGaffey NOAA (1949-2008) | 0.00    | 0.00     | 0.00  | 0.00  | 2.16 | 3.77 | 5.07 | 4.62   | 3.06      | 1.04    | 0.00     | 0.00     | 19.73 |

**Average Monthly Original Blaney-Criddle Crop PET for Native Pasture**

| Station                   | January | February | March | April | May  | June | July | August | September | October | November | December | Total |
|---------------------------|---------|----------|-------|-------|------|------|------|--------|-----------|---------|----------|----------|-------|
| Zuni NOAA (1949-2008)     | 0.00    | 0.00     | 0.00  | 1.91  | 3.09 | 4.49 | 4.97 | 4.55   | 3.68      | 2.19    | 0.19     | 0.00     | 25.07 |
| Black Rock (1914-1948)    | 0.00    | 0.00     | 0.00  | 1.75  | 3.08 | 4.45 | 4.91 | 4.51   | 3.66      | 2.24    | 0.09     | 0.00     | 24.69 |
| El Morro (1938-2008)      | 0.00    | 0.00     | 0.00  | 1.07  | 2.63 | 4.13 | 4.75 | 4.34   | 3.33      | 1.75    | 0.00     | 0.00     | 22.00 |
| McGaffey NOAA (1949-2008) | 0.00    | 0.00     | 0.00  | 0.00  | 2.16 | 3.46 | 4.44 | 4.05   | 2.81      | 1.04    | 0.00     | 0.00     | 17.97 |

**Average Monthly Original Blaney-Criddle Crop PET for Spring Grain**

| Station                   | January | February | March | April | May  | June | July | August | September | October | November | December | Total |
|---------------------------|---------|----------|-------|-------|------|------|------|--------|-----------|---------|----------|----------|-------|
| Zuni NOAA (1949-2008)     | 0.00    | 0.00     | 0.00  | 2.67  | 3.87 | 4.49 | 4.97 | 1.61   | 0.00      | 0.00    | 0.00     | 0.00     | 17.62 |
| Black Rock (1914-1948)    | 0.00    | 0.00     | 0.00  | 2.46  | 3.82 | 4.45 | 4.91 | 1.89   | 0.00      | 0.00    | 0.00     | 0.00     | 17.52 |
| El Morro (1938-2008)      | 0.00    | 0.00     | 0.00  | 1.50  | 3.68 | 4.29 | 4.75 | 3.08   | 0.00      | 0.00    | 0.00     | 0.00     | 17.30 |
| McGaffey NOAA (1949-2008) | 0.00    | 0.00     | 0.00  | 0.00  | 3.03 | 4.00 | 4.44 | 4.05   | 1.08      | 0.00    | 0.00     | 0.00     | 16.59 |

**Average Monthly Original Blaney-Criddle Crop PET for Misc. Vegetables**

| Station                   | January | February | March | April | May  | June | July | August | September | October | November | December | Total |
|---------------------------|---------|----------|-------|-------|------|------|------|--------|-----------|---------|----------|----------|-------|
| Zuni NOAA (1949-2008)     | 0.00    | 0.00     | 0.00  | 0.40  | 2.61 | 4.17 | 4.62 | 4.23   | 3.42      | 0.43    | 0.00     | 0.00     | 19.87 |
| Black Rock (1914-1948)    | 0.00    | 0.00     | 0.00  | 0.34  | 2.62 | 4.13 | 4.56 | 4.19   | 3.40      | 0.68    | 0.00     | 0.00     | 19.91 |
| El Morro (1938-2008)      | 0.00    | 0.00     | 0.00  | 0.00  | 1.90 | 3.78 | 4.41 | 4.03   | 2.71      | 0.00    | 0.00     | 0.00     | 16.82 |
| McGaffey NOAA (1949-2008) | 0.00    | 0.00     | 0.00  | 0.00  | 0.68 | 3.05 | 4.12 | 3.76   | 1.61      | 0.00    | 0.00     | 0.00     | 13.21 |

**Table 10b**

Zuni Pueblo Area  
Original Blaney-Criddle Method

Effective Precipitation (USBR Method), Inches

**Average Monthly Original Blaney-Criddle Effective Precipitation for Alfalfa**

| Station                   | January | February | March | April | May  | June | July | August | September | October | November | December | Total |
|---------------------------|---------|----------|-------|-------|------|------|------|--------|-----------|---------|----------|----------|-------|
| Zuni NOAA (1949-2008)     | 0.00    | 0.00     | 0.00  | 0.13  | 0.45 | 0.37 | 1.73 | 2.01   | 1.11      | 0.55    | 0.00     | 0.00     | 6.36  |
| Black Rock (1914-1948)    | 0.00    | 0.00     | 0.00  | 0.13  | 0.59 | 0.42 | 2.06 | 1.76   | 1.31      | 0.55    | 0.00     | 0.00     | 6.83  |
| El Morro (1938-2008)      | 0.00    | 0.00     | 0.00  | 0.00  | 0.51 | 0.52 | 1.81 | 2.44   | 1.27      | 0.07    | 0.00     | 0.00     | 6.63  |
| McGaffey NOAA (1949-2008) | 0.00    | 0.00     | 0.00  | 0.00  | 0.26 | 0.63 | 2.26 | 2.60   | 1.21      | 0.00    | 0.00     | 0.00     | 6.96  |

**Average Monthly Original Blaney-Criddle Effective Precipitation for Corn, Grain**

| Station                   | January | February | March | April | May  | June | July | August | September | October | November | December | Total |
|---------------------------|---------|----------|-------|-------|------|------|------|--------|-----------|---------|----------|----------|-------|
| Zuni NOAA (1949-2008)     | 0.00    | 0.00     | 0.00  | 0.00  | 0.29 | 0.37 | 1.73 | 2.01   | 1.04      | 0.00    | 0.00     | 0.00     | 5.44  |
| Black Rock (1914-1948)    | 0.00    | 0.00     | 0.00  | 0.00  | 0.32 | 0.42 | 2.06 | 1.76   | 1.31      | 0.03    | 0.00     | 0.00     | 5.90  |
| El Morro (1938-2008)      | 0.00    | 0.00     | 0.00  | 0.00  | 0.18 | 0.52 | 1.81 | 2.44   | 1.06      | 0.00    | 0.00     | 0.00     | 6.02  |
| McGaffey NOAA (1949-2008) | 0.00    | 0.00     | 0.00  | 0.00  | 0.00 | 0.52 | 2.26 | 2.60   | 0.80      | 0.00    | 0.00     | 0.00     | 6.19  |

**Average Monthly Original Blaney-Criddle Effective Precipitation for Improved Pasture**

| Station                   | January | February | March | April | May  | June | July | August | September | October | November | December | Total |
|---------------------------|---------|----------|-------|-------|------|------|------|--------|-----------|---------|----------|----------|-------|
| Zuni NOAA (1949-2008)     | 0.00    | 0.00     | 0.00  | 0.51  | 0.45 | 0.37 | 1.73 | 2.01   | 1.11      | 1.13    | 0.09     | 0.00     | 7.41  |
| Black Rock (1914-1948)    | 0.00    | 0.00     | 0.00  | 0.56  | 0.59 | 0.42 | 2.06 | 1.76   | 1.31      | 0.90    | 0.04     | 0.00     | 7.65  |
| El Morro (1938-2008)      | 0.00    | 0.00     | 0.00  | 0.37  | 0.56 | 0.52 | 1.81 | 2.44   | 1.27      | 0.98    | 0.00     | 0.00     | 7.96  |
| McGaffey NOAA (1949-2008) | 0.00    | 0.00     | 0.00  | 0.00  | 0.66 | 0.63 | 2.26 | 2.60   | 1.51      | 0.82    | 0.00     | 0.00     | 8.48  |

**Average Monthly Original Blaney-Criddle Effective Precipitation for Native Pasture**

| Station                   | January | February | March | April | May  | June | July | August | September | October | November | December | Total |
|---------------------------|---------|----------|-------|-------|------|------|------|--------|-----------|---------|----------|----------|-------|
| Zuni NOAA (1949-2008)     | 0.00    | 0.00     | 0.00  | 0.51  | 0.45 | 0.37 | 1.73 | 2.01   | 1.11      | 1.13    | 0.09     | 0.00     | 7.41  |
| Black Rock (1914-1948)    | 0.00    | 0.00     | 0.00  | 0.56  | 0.59 | 0.42 | 2.06 | 1.76   | 1.31      | 0.90    | 0.04     | 0.00     | 7.65  |
| El Morro (1938-2008)      | 0.00    | 0.00     | 0.00  | 0.37  | 0.56 | 0.52 | 1.81 | 2.44   | 1.27      | 0.98    | 0.00     | 0.00     | 7.96  |
| McGaffey NOAA (1949-2008) | 0.00    | 0.00     | 0.00  | 0.00  | 0.66 | 0.63 | 2.26 | 2.60   | 1.51      | 0.82    | 0.00     | 0.00     | 8.48  |

**Average Monthly Original Blaney-Criddle Effective Precipitation for Spring Grain**

| Station                   | January | February | March | April | May  | June | July | August | September | October | November | December | Total |
|---------------------------|---------|----------|-------|-------|------|------|------|--------|-----------|---------|----------|----------|-------|
| Zuni NOAA (1949-2008)     | 0.00    | 0.00     | 0.00  | 0.51  | 0.45 | 0.37 | 1.73 | 0.71   | 0.00      | 0.00    | 0.00     | 0.00     | 3.78  |
| Black Rock (1914-1948)    | 0.00    | 0.00     | 0.00  | 0.56  | 0.59 | 0.42 | 2.06 | 0.74   | 0.00      | 0.00    | 0.00     | 0.00     | 4.37  |
| El Morro (1938-2008)      | 0.00    | 0.00     | 0.00  | 0.37  | 0.56 | 0.52 | 1.81 | 1.73   | 0.00      | 0.00    | 0.00     | 0.00     | 5.00  |
| McGaffey NOAA (1949-2008) | 0.00    | 0.00     | 0.00  | 0.00  | 0.66 | 0.63 | 2.26 | 2.60   | 0.50      | 0.00    | 0.00     | 0.00     | 6.65  |

**Average Monthly Original Blaney-Criddle Crop PET for Misc. Vegetables**

| Station                   | January | February | March | April | May  | June | July | August | September | October | November | December | Total |
|---------------------------|---------|----------|-------|-------|------|------|------|--------|-----------|---------|----------|----------|-------|
| Zuni NOAA (1949-2008)     | 0.00    | 0.00     | 0.00  | 0.13  | 0.45 | 0.37 | 1.73 | 2.01   | 1.11      | 0.18    | 0.00     | 0.00     | 5.99  |
| Black Rock (1914-1948)    | 0.00    | 0.00     | 0.00  | 0.13  | 0.59 | 0.42 | 2.06 | 1.76   | 1.31      | 0.23    | 0.00     | 0.00     | 6.51  |
| El Morro (1938-2008)      | 0.00    | 0.00     | 0.00  | 0.00  | 0.51 | 0.52 | 1.81 | 2.44   | 1.06      | 0.00    | 0.00     | 0.00     | 6.34  |
| McGaffey NOAA (1949-2008) | 0.00    | 0.00     | 0.00  | 0.00  | 0.26 | 0.63 | 2.26 | 2.60   | 0.80      | 0.00    | 0.00     | 0.00     | 6.56  |

**Table 10c**

Zuni Pueblo Area  
Original Blaney-Criddle Method

Crop Irrigation Requirement (CIR), Inches

**Average Monthly Original Blaney-Criddle Crop Irrigation Requirement for Alfalfa**

| Station                   | January | February | March | April | May  | June | July | August | September | October | November | December | Total |
|---------------------------|---------|----------|-------|-------|------|------|------|--------|-----------|---------|----------|----------|-------|
| Zuni NOAA (1949-2008)     | 0.00    | 0.00     | 0.00  | 0.36  | 2.88 | 5.09 | 4.30 | 3.51   | 3.36      | 0.68    | 0.00     | 0.00     | 20.18 |
| Black Rock (1914-1948)    | 0.00    | 0.00     | 0.00  | 0.29  | 2.75 | 4.99 | 3.90 | 3.71   | 3.14      | 1.06    | 0.00     | 0.00     | 19.83 |
| El Morro (1938-2008)      | 0.00    | 0.00     | 0.00  | 0.00  | 1.86 | 4.40 | 3.95 | 2.83   | 2.68      | 0.06    | 0.00     | 0.00     | 15.78 |
| McGaffey NOAA (1949-2008) | 0.00    | 0.00     | 0.00  | 0.00  | 0.59 | 3.29 | 3.13 | 2.31   | 1.52      | 0.00    | 0.00     | 0.00     | 10.84 |

**Average Monthly Original Blaney-Criddle Crop Irrigation Requirement for Corn, Grain**

| Station                   | January | February | March | April | May  | June | July | August | September | October | November | December | Total |
|---------------------------|---------|----------|-------|-------|------|------|------|--------|-----------|---------|----------|----------|-------|
| Zuni NOAA (1949-2008)     | 0.00    | 0.00     | 0.00  | 0.00  | 1.70 | 4.44 | 3.59 | 2.86   | 2.64      | 0.50    | 0.00     | 0.00     | 15.74 |
| Black Rock (1914-1948)    | 0.00    | 0.00     | 0.00  | 0.00  | 1.49 | 4.35 | 3.19 | 3.07   | 2.61      | 0.07    | 0.00     | 0.00     | 14.79 |
| El Morro (1938-2008)      | 0.00    | 0.00     | 0.00  | 0.00  | 0.50 | 3.79 | 3.27 | 2.21   | 2.06      | 0.00    | 0.00     | 0.00     | 11.83 |
| McGaffey NOAA (1949-2008) | 0.00    | 0.00     | 0.00  | 0.00  | 0.00 | 2.45 | 2.50 | 1.73   | 1.05      | 0.00    | 0.00     | 0.00     | 7.72  |

**Average Monthly Original Blaney-Criddle Crop Irrigation Requirement for Improved Pasture**

| Station                   | January | February | March | April | May  | June | July | August | September | October | November | December | Total |
|---------------------------|---------|----------|-------|-------|------|------|------|--------|-----------|---------|----------|----------|-------|
| Zuni NOAA (1949-2008)     | 0.00    | 0.00     | 0.00  | 1.40  | 2.80 | 4.77 | 3.95 | 3.19   | 3.10      | 1.12    | 0.09     | 0.00     | 20.41 |
| Black Rock (1914-1948)    | 0.00    | 0.00     | 0.00  | 1.19  | 2.66 | 4.67 | 3.54 | 3.39   | 2.87      | 1.44    | 0.05     | 0.00     | 19.83 |
| El Morro (1938-2008)      | 0.00    | 0.00     | 0.00  | 0.70  | 2.06 | 4.14 | 3.61 | 2.52   | 2.48      | 0.77    | 0.00     | 0.00     | 16.28 |
| McGaffey NOAA (1949-2008) | 0.00    | 0.00     | 0.00  | 0.00  | 1.50 | 3.14 | 2.81 | 2.02   | 1.55      | 0.22    | 0.00     | 0.00     | 11.25 |

**Average Monthly Original Blaney-Criddle Crop Irrigation Requirement for Native Pasture**

| Station                   | January | February | March | April | May  | June | July | August | September | October | November | December | Total |
|---------------------------|---------|----------|-------|-------|------|------|------|--------|-----------|---------|----------|----------|-------|
| Zuni NOAA (1949-2008)     | 0.00    | 0.00     | 0.00  | 1.40  | 2.64 | 4.12 | 3.24 | 2.54   | 2.57      | 1.06    | 0.09     | 0.00     | 17.65 |
| Black Rock (1914-1948)    | 0.00    | 0.00     | 0.00  | 1.19  | 2.49 | 4.03 | 2.84 | 2.75   | 2.35      | 1.34    | 0.05     | 0.00     | 17.04 |
| El Morro (1938-2008)      | 0.00    | 0.00     | 0.00  | 0.70  | 2.06 | 3.61 | 2.93 | 1.90   | 2.06      | 0.77    | 0.00     | 0.00     | 14.04 |
| McGaffey NOAA (1949-2008) | 0.00    | 0.00     | 0.00  | 0.00  | 1.50 | 2.84 | 2.18 | 1.44   | 1.31      | 0.22    | 0.00     | 0.00     | 9.49  |

**Average Monthly Original Blaney-Criddle Crop Irrigation Requirement for Spring Grain**

| Station                   | January | February | March | April | May  | June | July | August | September | October | November | December | Total |
|---------------------------|---------|----------|-------|-------|------|------|------|--------|-----------|---------|----------|----------|-------|
| Zuni NOAA (1949-2008)     | 0.00    | 0.00     | 0.00  | 2.16  | 3.42 | 4.12 | 3.24 | 0.90   | 0.00      | 0.00    | 0.00     | 0.00     | 13.84 |
| Black Rock (1914-1948)    | 0.00    | 0.00     | 0.00  | 1.89  | 3.23 | 4.03 | 2.84 | 1.15   | 0.00      | 0.00    | 0.00     | 0.00     | 13.15 |
| El Morro (1938-2008)      | 0.00    | 0.00     | 0.00  | 1.13  | 3.11 | 3.77 | 2.93 | 1.35   | 0.00      | 0.00    | 0.00     | 0.00     | 12.30 |
| McGaffey NOAA (1949-2008) | 0.00    | 0.00     | 0.00  | 0.00  | 2.37 | 3.37 | 2.18 | 1.44   | 0.58      | 0.00    | 0.00     | 0.00     | 9.94  |

**Average Monthly Original Blaney-Criddle Crop PET for Misc. Vegetables**

| Station                   | January | February | March | April | May  | June | July | August | September | October | November | December | Total |
|---------------------------|---------|----------|-------|-------|------|------|------|--------|-----------|---------|----------|----------|-------|
| Zuni NOAA (1949-2008)     | 0.00    | 0.00     | 0.00  | 0.26  | 2.17 | 3.80 | 2.88 | 2.21   | 2.31      | 0.25    | 0.00     | 0.00     | 13.88 |
| Black Rock (1914-1948)    | 0.00    | 0.00     | 0.00  | 0.20  | 2.03 | 3.72 | 2.49 | 2.43   | 2.09      | 0.45    | 0.00     | 0.00     | 13.41 |
| El Morro (1938-2008)      | 0.00    | 0.00     | 0.00  | 0.00  | 1.39 | 3.26 | 2.59 | 1.59   | 1.65      | 0.00    | 0.00     | 0.00     | 10.48 |
| McGaffey NOAA (1949-2008) | 0.00    | 0.00     | 0.00  | 0.00  | 0.42 | 2.42 | 1.86 | 1.15   | 0.80      | 0.00    | 0.00     | 0.00     | 6.66  |

**Table 11a**

Zuni Pueblo Area  
Modified Blaney-Criddle Method

Crop Potential Evapotranspiration (PET), Inches

**Average Monthly Modified Blaney-Criddle Crop Potential Evapotranspiration for Alfalfa**

| Station                   | January | February | March | April | May  | June | July | August | September | October | November | December | Total |
|---------------------------|---------|----------|-------|-------|------|------|------|--------|-----------|---------|----------|----------|-------|
| Zuni NOAA (1949-2008)     | 0.00    | 0.00     | 0.00  | 0.86  | 3.94 | 5.99 | 7.27 | 6.12   | 4.00      | 1.25    | 0.03     | 0.00     | 29.46 |
| Black Rock (1914-1948)    | 0.00    | 0.00     | 0.00  | 0.75  | 3.79 | 5.86 | 7.05 | 5.96   | 3.98      | 1.42    | 0.03     | 0.00     | 28.84 |
| El Morro (1938-2008)      | 0.00    | 0.00     | 0.00  | 0.24  | 3.26 | 5.36 | 6.53 | 5.45   | 3.23      | 0.45    | 0.00     | 0.00     | 24.52 |
| McGaffey NOAA (1949-2008) | 0.00    | 0.00     | 0.00  | 0.00  | 1.40 | 4.50 | 5.55 | 4.56   | 2.33      | 0.15    | 0.00     | 0.00     | 18.49 |

**Average Monthly Modified Blaney-Criddle Crop Potential Evapotranspiration for Corn, Grain**

| Station                   | January | February | March | April | May  | June | July | August | September | October | November | December | Total |
|---------------------------|---------|----------|-------|-------|------|------|------|--------|-----------|---------|----------|----------|-------|
| Zuni NOAA (1949-2008)     | 0.00    | 0.00     | 0.00  | 0.02  | 1.34 | 3.58 | 6.66 | 6.05   | 3.01      | 0.06    | 0.00     | 0.00     | 20.72 |
| Black Rock (1914-1948)    | 0.00    | 0.00     | 0.00  | 0.00  | 1.18 | 3.36 | 6.34 | 5.95   | 3.28      | 0.11    | 0.00     | 0.00     | 20.22 |
| El Morro (1938-2008)      | 0.00    | 0.00     | 0.00  | 0.00  | 0.69 | 2.85 | 5.76 | 5.42   | 2.65      | 0.08    | 0.00     | 0.00     | 17.45 |
| McGaffey NOAA (1949-2008) | 0.00    | 0.00     | 0.00  | 0.00  | 0.08 | 1.80 | 4.47 | 4.48   | 1.65      | 0.02    | 0.00     | 0.00     | 12.50 |

**Average Monthly Modified Blaney-Criddle Crop Potential Evapotranspiration for Pasture**

| Station                   | January | February | March | April | May  | June | July | August | September | October | November | December | Total |
|---------------------------|---------|----------|-------|-------|------|------|------|--------|-----------|---------|----------|----------|-------|
| Zuni NOAA (1949-2008)     | 0.00    | 0.00     | 0.15  | 1.68  | 3.32 | 4.87 | 6.02 | 5.25   | 3.56      | 1.87    | 0.18     | 0.00     | 26.90 |
| Black Rock (1914-1948)    | 0.00    | 0.00     | 0.10  | 1.59  | 3.20 | 4.77 | 5.84 | 5.12   | 3.50      | 1.79    | 0.10     | 0.00     | 26.01 |
| El Morro (1938-2008)      | 0.00    | 0.00     | 0.01  | 1.11  | 2.92 | 4.36 | 5.41 | 4.68   | 3.14      | 1.45    | 0.02     | 0.00     | 23.10 |
| McGaffey NOAA (1949-2008) | 0.00    | 0.00     | 0.00  | 0.16  | 2.14 | 3.67 | 4.60 | 3.96   | 2.61      | 0.85    | 0.00     | 0.00     | 17.99 |

**Average Monthly Modified Blaney-Criddle Crop Potential Evapotranspiration for Spring Grain**

| Station                   | January | February | March | April | May  | June | July | August | September | October | November | December | Total |
|---------------------------|---------|----------|-------|-------|------|------|------|--------|-----------|---------|----------|----------|-------|
| Zuni NOAA (1949-2008)     | 0.00    | 0.00     | 0.07  | 0.95  | 3.60 | 6.51 | 4.34 | 0.40   | 0.00      | 0.00    | 0.00     | 0.00     | 15.87 |
| Black Rock (1914-1948)    | 0.00    | 0.00     | 0.05  | 0.87  | 3.36 | 6.45 | 4.56 | 0.48   | 0.00      | 0.00    | 0.00     | 0.00     | 15.77 |
| El Morro (1938-2008)      | 0.00    | 0.00     | 0.00  | 0.55  | 2.41 | 5.94 | 5.58 | 0.94   | 0.00      | 0.00    | 0.00     | 0.00     | 15.42 |
| McGaffey NOAA (1949-2008) | 0.00    | 0.00     | 0.00  | 0.07  | 1.16 | 4.14 | 6.18 | 2.54   | 0.11      | 0.00    | 0.00     | 0.00     | 14.20 |

**Average Monthly Modified Blaney-Criddle Crop Potential Evapotranspiration for Misc. Vegetables**

| Station                   | January | February | March | April | May  | June | July | August | September | October | November | December | Total |
|---------------------------|---------|----------|-------|-------|------|------|------|--------|-----------|---------|----------|----------|-------|
| Zuni NOAA (1949-2008)     | 0.00    | 0.00     | 0.00  | 0.28  | 1.70 | 3.78 | 5.35 | 4.57   | 2.35      | 0.38    | 0.00     | 0.00     | 18.41 |
| Black Rock (1914-1948)    | 0.00    | 0.00     | 0.00  | 0.25  | 1.59 | 3.63 | 5.17 | 4.52   | 2.50      | 0.40    | 0.00     | 0.00     | 18.06 |
| El Morro (1938-2008)      | 0.00    | 0.00     | 0.00  | 0.07  | 1.26 | 3.29 | 4.81 | 3.98   | 1.65      | 0.09    | 0.00     | 0.00     | 15.15 |
| McGaffey NOAA (1949-2008) | 0.00    | 0.00     | 0.00  | 0.00  | 0.46 | 2.39 | 4.04 | 3.26   | 0.98      | 0.01    | 0.00     | 0.00     | 11.14 |

**Table 11b**

Zuni Pueblo Area  
Modified Blaney-Criddle Method

Crop Effective Precipitation (SCS Method), Inches

**Average Monthly Modified Blaney-Criddle Crop Effective Precipitation for Alfalfa**

| Station                   | January | February | March | April | May  | June | July | August | September | October | November | December | Total |
|---------------------------|---------|----------|-------|-------|------|------|------|--------|-----------|---------|----------|----------|-------|
| Zuni NOAA (1949-2008)     | 0.00    | 0.00     | 0.00  | 0.08  | 0.31 | 0.29 | 1.56 | 1.70   | 0.82      | 0.37    | 0.01     | 0.00     | 5.14  |
| Black Rock (1914-1948)    | 0.00    | 0.00     | 0.00  | 0.09  | 0.42 | 0.34 | 1.83 | 1.47   | 0.97      | 0.38    | 0.00     | 0.00     | 5.50  |
| El Morro (1938-2008)      | 0.00    | 0.00     | 0.00  | 0.01  | 0.35 | 0.42 | 1.58 | 1.99   | 0.84      | 0.10    | 0.00     | 0.00     | 5.29  |
| McGaffey NOAA (1949-2008) | 0.00    | 0.00     | 0.00  | 0.00  | 0.15 | 0.47 | 1.85 | 1.99   | 0.83      | 0.05    | 0.00     | 0.00     | 5.34  |

**Average Monthly Modified Blaney-Criddle Crop Effective Precipitation for Corn, Grain**

| Station                   | January | February | March | April | May  | June | July | August | September | October | November | December | Total |
|---------------------------|---------|----------|-------|-------|------|------|------|--------|-----------|---------|----------|----------|-------|
| Zuni NOAA (1949-2008)     | 0.00    | 0.00     | 0.00  | 0.00  | 0.17 | 0.26 | 1.50 | 1.70   | 0.60      | 0.00    | 0.00     | 0.00     | 4.23  |
| Black Rock (1914-1948)    | 0.00    | 0.00     | 0.00  | 0.00  | 0.21 | 0.30 | 1.75 | 1.48   | 0.81      | 0.03    | 0.00     | 0.00     | 4.58  |
| El Morro (1938-2008)      | 0.00    | 0.00     | 0.00  | 0.00  | 0.10 | 0.36 | 1.51 | 1.99   | 0.73      | 0.01    | 0.00     | 0.00     | 4.70  |
| McGaffey NOAA (1949-2008) | 0.00    | 0.00     | 0.00  | 0.00  | 0.00 | 0.33 | 1.75 | 1.96   | 0.59      | 0.00    | 0.00     | 0.00     | 4.63  |

**Average Monthly Modified Blaney-Criddle Crop Effective Precipitation for Pasture**

| Station                   | January | February | March | April | May  | June | July | August | September | October | November | December | Total |
|---------------------------|---------|----------|-------|-------|------|------|------|--------|-----------|---------|----------|----------|-------|
| Zuni NOAA (1949-2008)     | 0.00    | 0.00     | 0.03  | 0.30  | 0.31 | 0.27 | 1.45 | 1.61   | 0.81      | 0.67    | 0.05     | 0.00     | 5.50  |
| Black Rock (1914-1948)    | 0.00    | 0.00     | 0.02  | 0.34  | 0.41 | 0.32 | 1.71 | 1.41   | 0.95      | 0.55    | 0.01     | 0.00     | 5.72  |
| El Morro (1938-2008)      | 0.00    | 0.00     | 0.00  | 0.22  | 0.39 | 0.39 | 1.48 | 1.90   | 0.91      | 0.54    | 0.00     | 0.00     | 5.83  |
| McGaffey NOAA (1949-2008) | 0.00    | 0.00     | 0.00  | 0.02  | 0.42 | 0.45 | 1.76 | 1.95   | 1.05      | 0.39    | 0.00     | 0.00     | 6.04  |

**Average Monthly Modified Blaney-Criddle Crop Effective Precipitation for Spring Grain**

| Station                   | January | February | March | April | May  | June | July | August | September | October | November | December | Total |
|---------------------------|---------|----------|-------|-------|------|------|------|--------|-----------|---------|----------|----------|-------|
| Zuni NOAA (1949-2008)     | 0.00    | 0.00     | 0.02  | 0.27  | 0.31 | 0.30 | 1.31 | 0.32   | 0.00      | 0.00    | 0.00     | 0.00     | 2.53  |
| Black Rock (1914-1948)    | 0.00    | 0.00     | 0.02  | 0.32  | 0.42 | 0.35 | 1.55 | 0.28   | 0.00      | 0.00    | 0.00     | 0.00     | 2.94  |
| El Morro (1938-2008)      | 0.00    | 0.00     | 0.00  | 0.21  | 0.38 | 0.43 | 1.49 | 0.78   | 0.00      | 0.00    | 0.00     | 0.00     | 3.29  |
| McGaffey NOAA (1949-2008) | 0.00    | 0.00     | 0.00  | 0.03  | 0.37 | 0.47 | 1.92 | 1.57   | 0.10      | 0.00    | 0.00     | 0.00     | 4.46  |

**Average Monthly Modified Blaney-Criddle Crop Potential Evapotranspiration for Misc. Vegetables**

| Station                   | January | February | March | April | May  | June | July | August | September | October | November | December | Total |
|---------------------------|---------|----------|-------|-------|------|------|------|--------|-----------|---------|----------|----------|-------|
| Zuni NOAA (1949-2008)     | 0.00    | 0.00     | 0.00  | 0.07  | 0.27 | 0.26 | 1.40 | 1.56   | 0.70      | 0.16    | 0.00     | 0.00     | 4.42  |
| Black Rock (1914-1948)    | 0.00    | 0.00     | 0.00  | 0.09  | 0.38 | 0.30 | 1.64 | 1.36   | 0.87      | 0.17    | 0.00     | 0.00     | 4.81  |
| El Morro (1938-2008)      | 0.00    | 0.00     | 0.00  | 0.01  | 0.30 | 0.37 | 1.43 | 1.81   | 0.69      | 0.03    | 0.00     | 0.00     | 4.64  |
| McGaffey NOAA (1949-2008) | 0.00    | 0.00     | 0.00  | 0.00  | 0.12 | 0.42 | 1.71 | 1.81   | 0.54      | 0.00    | 0.00     | 0.00     | 4.60  |

**Table 11c**

Zuni Pueblo Area  
Modified Blaney-Criddle Method

Crop Irrigation Requirement (CIR), Inches

**Average Monthly Modified Blaney-Criddle Crop Irrigation Requirement for Alfalfa**

| Station                   | January | February | March | April | May  | June | July | August | September | October | November | December | Total |
|---------------------------|---------|----------|-------|-------|------|------|------|--------|-----------|---------|----------|----------|-------|
| Zuni NOAA (1949-2008)     | 0.00    | 0.00     | 0.00  | 0.78  | 3.63 | 5.70 | 5.71 | 4.42   | 3.18      | 0.88    | 0.02     | 0.00     | 24.32 |
| Black Rock (1914-1948)    | 0.00    | 0.00     | 0.00  | 0.66  | 3.37 | 5.52 | 5.22 | 4.49   | 3.01      | 1.04    | 0.03     | 0.00     | 23.34 |
| El Morro (1938-2008)      | 0.00    | 0.00     | 0.00  | 0.23  | 2.91 | 4.94 | 4.95 | 3.46   | 2.39      | 0.35    | 0.00     | 0.00     | 19.23 |
| McGaffey NOAA (1949-2008) | 0.00    | 0.00     | 0.00  | 0.00  | 1.25 | 4.03 | 3.70 | 2.57   | 1.50      | 0.10    | 0.00     | 0.00     | 13.15 |

**Average Monthly Modified Blaney-Criddle Crop Irrigation Requirement for Corn, Grain**

| Station                   | January | February | March | April | May  | June | July | August | September | October | November | December | Total |
|---------------------------|---------|----------|-------|-------|------|------|------|--------|-----------|---------|----------|----------|-------|
| Zuni NOAA (1949-2008)     | 0.00    | 0.00     | 0.00  | 0.02  | 1.17 | 3.32 | 5.16 | 4.35   | 2.41      | 0.06    | 0.00     | 0.00     | 16.49 |
| Black Rock (1914-1948)    | 0.00    | 0.00     | 0.00  | 0.00  | 0.97 | 3.06 | 4.59 | 4.47   | 2.47      | 0.08    | 0.00     | 0.00     | 15.64 |
| El Morro (1938-2008)      | 0.00    | 0.00     | 0.00  | 0.00  | 0.59 | 2.49 | 4.25 | 3.43   | 1.92      | 0.07    | 0.00     | 0.00     | 12.75 |
| McGaffey NOAA (1949-2008) | 0.00    | 0.00     | 0.00  | 0.00  | 0.08 | 1.47 | 2.72 | 2.52   | 1.06      | 0.02    | 0.00     | 0.00     | 7.87  |

**Average Monthly Modified Blaney-Criddle Crop Irrigation Requirement for Pasture**

| Station                   | January | February | March | April | May  | June | July | August | September | October | November | December | Total |
|---------------------------|---------|----------|-------|-------|------|------|------|--------|-----------|---------|----------|----------|-------|
| Zuni NOAA (1949-2008)     | 0.00    | 0.00     | 0.12  | 1.38  | 3.01 | 4.60 | 4.57 | 3.64   | 2.75      | 1.20    | 0.13     | 0.00     | 21.40 |
| Black Rock (1914-1948)    | 0.00    | 0.00     | 0.08  | 1.25  | 2.79 | 4.45 | 4.13 | 3.71   | 2.55      | 1.24    | 0.09     | 0.00     | 20.29 |
| El Morro (1938-2008)      | 0.00    | 0.00     | 0.01  | 0.89  | 2.53 | 3.97 | 3.93 | 2.78   | 2.23      | 0.91    | 0.02     | 0.00     | 17.27 |
| McGaffey NOAA (1949-2008) | 0.00    | 0.00     | 0.00  | 0.14  | 1.72 | 3.22 | 2.84 | 2.01   | 1.56      | 0.46    | 0.00     | 0.00     | 11.95 |

**Average Monthly Modified Blaney-Criddle Crop Irrigation Requirement for Spring Grain**

| Station                   | January | February | March | April | May  | June | July | August | September | October | November | December | Total |
|---------------------------|---------|----------|-------|-------|------|------|------|--------|-----------|---------|----------|----------|-------|
| Zuni NOAA (1949-2008)     | 0.00    | 0.00     | 0.05  | 0.68  | 3.29 | 6.21 | 3.03 | 0.08   | 0.00      | 0.00    | 0.00     | 0.00     | 13.34 |
| Black Rock (1914-1948)    | 0.00    | 0.00     | 0.03  | 0.55  | 2.94 | 6.10 | 3.01 | 0.20   | 0.00      | 0.00    | 0.00     | 0.00     | 12.83 |
| El Morro (1938-2008)      | 0.00    | 0.00     | 0.00  | 0.34  | 2.03 | 5.51 | 4.09 | 0.16   | 0.00      | 0.00    | 0.00     | 0.00     | 12.13 |
| McGaffey NOAA (1949-2008) | 0.00    | 0.00     | 0.00  | 0.04  | 0.79 | 3.67 | 4.26 | 0.97   | 0.01      | 0.00    | 0.00     | 0.00     | 9.74  |

**Average Monthly Modified Blaney-Criddle Crop Irrigation Requirement for Misc. Vegetables**

| Station                   | January | February | March | April | May  | June | July | August | September | October | November | December | Total |
|---------------------------|---------|----------|-------|-------|------|------|------|--------|-----------|---------|----------|----------|-------|
| Zuni NOAA (1949-2008)     | 0.00    | 0.00     | 0.00  | 0.21  | 1.43 | 3.52 | 3.95 | 3.01   | 1.65      | 0.22    | 0.00     | 0.00     | 13.99 |
| Black Rock (1914-1948)    | 0.00    | 0.00     | 0.00  | 0.16  | 1.21 | 3.33 | 3.53 | 3.16   | 1.63      | 0.23    | 0.00     | 0.00     | 13.25 |
| El Morro (1938-2008)      | 0.00    | 0.00     | 0.00  | 0.06  | 0.96 | 2.92 | 3.38 | 2.17   | 0.96      | 0.06    | 0.00     | 0.00     | 10.51 |
| McGaffey NOAA (1949-2008) | 0.00    | 0.00     | 0.00  | 0.00  | 0.34 | 1.97 | 2.33 | 1.45   | 0.44      | 0.01    | 0.00     | 0.00     | 6.54  |



**Table 12**

Modified Blaney-Criddle Method  
Annual Crop Irrigation Requirement  
Black Rock, NM (291018) Weather Station

| Year    | Values in Inches |       |       |              |            |
|---------|------------------|-------|-------|--------------|------------|
|         | Alfalfa          | Corn  | Grass | Spring Grain | Small Veg. |
| 1914    | 20.18            | 12.31 | 16.50 | 10.53        | 9.91       |
| 1915    | 17.77            | 11.04 | 15.38 | 8.33         | 8.41       |
| 1916    | 21.17            | 13.88 | 18.31 | 10.40        | 12.37      |
| 1917    | 26.07            | 17.81 | 23.47 | 13.79        | 14.82      |
| 1918    | 23.42            | 15.05 | 20.71 | 13.77        | 12.64      |
| 1919    | 18.29            | 12.14 | 15.91 | 11.51        | 9.53       |
| 1920    | 21.54            | 15.57 | 18.88 | 14.55        | 12.76      |
| 1921    | 21.54            | 13.53 | 19.65 | 10.02        | 11.53      |
| 1922    | 26.75            | 18.80 | 23.14 | 15.86        | 16.25      |
| 1923    | 21.22            | 14.03 | 18.00 | 13.92        | 11.09      |
| 1924    | 26.56            | 19.33 | 24.20 | 16.15        | 15.93      |
| 1925    | 24.03            | 15.59 | 20.36 | 11.41        | 13.58      |
| 1926    | 25.09            | 16.97 | 21.78 | 11.95        | 14.89      |
| 1927    | 23.71            | 14.90 | 20.41 | 12.75        | 12.13      |
| 1928    | 24.65            | 17.18 | 21.92 | 12.38        | 14.52      |
| 1929    | 20.29            | 12.68 | 16.91 | 11.87        | 10.42      |
| 1930    | 25.89            | 17.32 | 22.74 | 12.43        | 15.22      |
| 1931    | 24.77            | 16.20 | 20.73 | 12.61        | 13.84      |
| 1932    | 24.42            | 16.34 | 21.09 | 12.18        | 13.96      |
| 1933    | 22.44            | 15.68 | 18.92 | 13.82        | 12.72      |
| 1934    | 23.67            | 14.89 | 20.70 | 10.95        | 13.31      |
| 1935    | 24.38            | 16.92 | 21.99 | 13.06        | 14.61      |
| 1936    | 24.88            | 15.96 | 21.15 | 14.25        | 13.82      |
| 1937    | 23.39            | 16.01 | 20.55 | 12.19        | 13.53      |
| 1938    | 24.23            | 16.96 | 21.88 | 13.15        | 14.65      |
| 1939    | 26.81            | 18.97 | 23.56 | 14.52        | 16.49      |
| 1940    | 22.26            | 14.91 | 18.75 | 13.41        | 12.46      |
| 1941    | 17.81            | 12.16 | 14.67 | 11.83        | 9.63       |
| 1942    | 23.47            | 15.82 | 20.26 | 14.06        | 13.93      |
| 1943    | 25.89            | 17.37 | 22.50 | 12.02        | 15.43      |
| 1944    | 23.66            | 15.60 | 20.19 | 13.70        | 12.63      |
| 1945    | 23.11            | 16.63 | 21.49 | 13.72        | 13.53      |
| 1946    | 24.14            | 15.05 | 21.11 | 13.25        | 14.07      |
| 1947    | 23.50            | 15.94 | 20.27 | 13.37        | 13.49      |
| 1948    | 25.64            | 18.26 | 22.28 | 15.16        | 15.53      |
| Average | 23.33            | 15.65 | 20.30 | 12.82        | 13.25      |

**Table 13**

Modified Blaney-Criddle Method  
Annual Crop Irrigation Requirement  
Zuni, NM (299897) Weather Station

| Year | Values in Inches |       |       |              |            |
|------|------------------|-------|-------|--------------|------------|
|      | Alfalfa          | Corn  | Grass | Spring Grain | Small Veg. |
| 1949 | 25.04            | 16.95 | 22.57 | 12.62        | 14.83      |
| 1950 | 30.08            | 18.90 | 26.44 | 13.48        | 18.75      |
| 1951 | 26.43            | 18.78 | 23.19 | 14.91        | 16.03      |
| 1952 | 24.49            | 15.46 | 21.03 | 13.29        | 12.28      |
| 1953 | 26.53            | 19.23 | 24.01 | 14.95        | 16.27      |
| 1954 | 27.76            | 17.92 | 24.11 | 13.52        | 16.50      |
| 1955 | 22.75            | 15.88 | 21.54 | 12.55        | 13.24      |
| 1956 | 26.77            | 17.86 | 23.45 | 14.56        | 16.14      |
| 1957 | 20.75            | 14.53 | 17.69 | 11.30        | 11.57      |
| 1958 | 26.39            | 18.01 | 22.54 | 16.30        | 15.48      |
| 1959 | 25.95            | 17.36 | 21.73 | 15.12        | 15.13      |
| 1960 | 28.13            | 20.40 | 24.57 | 13.39        | 17.73      |
| 1961 | 25.35            | 17.50 | 21.61 | 15.56        | 14.93      |
| 1962 | 27.92            | 19.54 | 23.48 | 15.08        | 17.44      |
| 1963 | 25.82            | 16.64 | 21.84 | 16.02        | 14.68      |
| 1964 | 24.87            | 16.03 | 21.25 | 13.97        | 13.62      |
| 1965 | 19.70            | 12.87 | 18.51 | 10.40        | 10.40      |
| 1966 | 26.50            | 18.16 | 23.87 | 13.92        | 15.56      |
| 1967 | 21.22            | 13.39 | 19.74 | 10.57        | 11.12      |
| 1968 | 22.58            | 15.00 | 19.43 | 12.69        | 12.84      |
| 1969 | 24.05            | 16.72 | 20.40 | 13.43        | 13.86      |
| 1970 | 23.57            | 16.85 | 20.22 | 14.57        | 13.71      |
| 1971 | 21.35            | 14.04 | 18.41 | 15.17        | 11.68      |
| 1972 | 24.50            | 17.88 | 22.29 | 10.66        | 15.17      |
| 1973 | 19.15            | 11.96 | 17.74 | 11.85        | 9.42       |
| 1974 | 22.67            | 16.38 | 19.41 | 14.68        | 13.26      |
| 1975 | 20.91            | 14.01 | 18.78 | 13.80        | 11.63      |
| 1976 | 23.24            | 15.99 | 20.33 | 13.25        | 13.67      |
| 1977 | 24.63            | 15.31 | 21.25 | 14.59        | 14.17      |
| 1978 | 26.11            | 17.81 | 23.63 | 13.21        | 15.88      |
| 1979 | 25.24            | 16.98 | 22.11 | 13.08        | 15.27      |
| 1980 | 25.48            | 17.92 | 23.36 | 14.62        | 15.82      |
| 1981 | 22.81            | 14.54 | 19.50 | 12.25        | 13.06      |
| 1982 | 17.46            | 11.23 | 16.22 | 12.11        | 8.93       |
| 1983 | 18.77            | 12.72 | 15.98 | 10.97        | 10.18      |
| 1984 | 22.74            | 16.04 | 18.74 | 15.02        | 12.64      |
| 1985 | 26.29            | 18.16 | 22.40 | 12.78        | 14.88      |
| 1986 | 21.74            | 14.52 | 18.65 | 10.86        | 11.79      |
| 1987 | 21.52            | 12.46 | 18.61 | 10.83        | 10.48      |
| 1988 | 19.20            | 12.69 | 17.62 | 13.08        | 9.90       |
| 1989 | 27.08            | 17.10 | 23.36 | 12.38        | 14.36      |
| 1990 | 24.46            | 16.27 | 21.57 | 13.46        | 14.42      |
| 1991 | 24.57            | 16.76 | 21.56 | 14.31        | 14.03      |

**Table 13**

Modified Blaney-Criddle Method  
Annual Crop Irrigation Requirement  
Zuni, NM (299897) Weather Station

| Year    | Values in Inches |       |       |              |            |
|---------|------------------|-------|-------|--------------|------------|
|         | Alfalfa          | Corn  | Grass | Spring Grain | Small Veg. |
| 1992    | 20.03            | 12.11 | 17.40 | 8.78         | 10.66      |
| 1993    | 25.72            | 17.63 | 22.71 | 14.79        | 14.50      |
| 1994    | 25.63            | 18.59 | 21.63 | 11.23        | 15.08      |
| 1995    | 24.76            | 18.12 | 23.34 | 13.94        | 14.88      |
| 1996    | 25.66            | 17.34 | 22.13 | 14.12        | 14.24      |
| 1997    | 23.41            | 15.87 | 20.07 | 10.31        | 13.01      |
| 1998    | 22.99            | 16.60 | 19.45 | 13.14        | 13.33      |
| 1999    | 22.33            | 14.60 | 21.20 | 10.26        | 12.00      |
| 2000    | 31.09            | 20.97 | 26.25 | 15.36        | 18.16      |
| 2001    | 26.84            | 17.85 | 24.38 | 13.75        | 15.92      |
| 2002    | 26.37            | 18.69 | 22.97 | 14.36        | 15.76      |
| 2003    | 30.58            | 21.31 | 26.97 | 17.16        | 18.71      |
| 2004    | 25.94            | 19.16 | 25.12 | 12.42        | 15.91      |
| 2005    | 28.04            | 19.47 | 24.52 | 14.82        | 17.03      |
| 2006    | 23.65            | 16.99 | 20.99 | 15.30        | 14.07      |
| 2007    | 21.06            | 14.99 | 20.21 | 13.33        | 11.75      |
| 2008    | 22.28            | 14.74 | 20.38 | 12.55        | 11.80      |
| Average | 24.32            | 16.50 | 21.41 | 13.35        | 13.99      |

**Table 14**

Modified Blaney-Criddle Method  
Annual Crop Irrigation Requirement  
El Morro, NM (292785) Weather Station

| Year | Values in Inches |       |       |              |            |
|------|------------------|-------|-------|--------------|------------|
|      | Alfalfa          | Corn  | Grass | Spring Grain | Small Veg. |
| 1938 | 19.57            | 13.40 | 17.93 | 12.25        | 11.08      |
| 1939 | 23.40            | 16.10 | 20.63 | 13.82        | 13.90      |
| 1940 | 19.93            | 12.58 | 16.70 | 12.35        | 10.48      |
| 1941 | 15.33            | 10.74 | 13.93 | 10.65        | 8.22       |
| 1942 | 22.01            | 14.30 | 19.49 | 13.46        | 12.62      |
| 1943 | 20.13            | 12.98 | 17.34 | 11.40        | 11.15      |
| 1944 | 19.83            | 14.08 | 17.66 | 12.47        | 11.57      |
| 1945 | 19.58            | 12.26 | 18.17 | 11.95        | 10.40      |
| 1946 | 21.14            | 12.91 | 18.49 | 12.67        | 12.07      |
| 1947 | 16.84            | 10.47 | 14.48 | 11.77        | 8.76       |
| 1948 | 20.32            | 13.65 | 17.49 | 12.34        | 11.22      |
| 1949 | 20.20            | 13.84 | 17.98 | 12.37        | 11.66      |
| 1950 | 18.77            | 12.18 | 20.01 | 12.28        | 10.82      |
| 1951 | 21.75            | 14.06 | 19.31 | 13.38        | 11.40      |
| 1952 | 18.62            | 12.83 | 18.44 | 12.19        | 10.28      |
| 1953 | 20.41            | 14.48 | 19.55 | 12.86        | 11.70      |
| 1954 | 20.19            | 12.51 | 17.43 | 12.24        | 10.85      |
| 1955 | 17.35            | 10.76 | 16.67 | 9.88         | 8.51       |
| 1956 | 23.23            | 16.22 | 20.29 | 13.54        | 13.77      |
| 1957 | 16.41            | 10.90 | 15.16 | 10.31        | 8.47       |
| 1958 | 23.04            | 15.62 | 19.54 | 13.86        | 12.48      |
| 1959 | 20.29            | 13.13 | 17.90 | 14.30        | 11.12      |
| 1960 | 23.43            | 16.24 | 20.71 | 13.51        | 13.56      |
| 1961 | 17.86            | 12.20 | 17.53 | 13.46        | 10.03      |
| 1962 | 20.67            | 13.36 | 18.24 | 13.16        | 12.07      |
| 1963 | 19.81            | 12.97 | 17.21 | 13.69        | 10.71      |
| 1964 | 17.66            | 11.69 | 15.83 | 11.99        | 9.50       |
| 1965 | 15.16            | 9.91  | 14.82 | 8.73         | 8.09       |
| 1966 | 20.89            | 13.87 | 18.11 | 12.47        | 11.59      |
| 1967 | 17.18            | 9.53  | 16.04 | 10.19        | 7.82       |
| 1968 | 18.00            | 11.92 | 17.29 | 11.85        | 9.90       |
| 1969 | 19.63            | 13.60 | 16.72 | 11.95        | 10.84      |
| 1970 | 19.42            | 13.46 | 17.38 | 13.41        | 10.72      |
| 1971 | 16.58            | 10.32 | 15.27 | 13.00        | 8.57       |
| 1972 | 18.04            | 11.78 | 16.25 | 11.63        | 9.69       |
| 1973 | 18.36            | 12.81 | 17.28 | 12.49        | 10.33      |
| 1974 | 21.00            | 14.52 | 17.98 | 14.74        | 11.95      |
| 1975 | 17.67            | 11.30 | 16.05 | 13.53        | 9.64       |
| 1976 | 20.28            | 14.30 | 17.95 | 12.37        | 11.55      |
| 1977 | 18.12            | 11.49 | 15.52 | 10.88        | 9.11       |
| 1978 | 20.05            | 14.41 | 20.18 | 12.25        | 11.86      |
| 1979 | 19.68            | 13.86 | 17.42 | 11.25        | 11.10      |
| 1980 | 21.95            | 15.05 | 19.36 | 14.82        | 12.49      |

**Table 14**

Modified Blaney-Criddle Method  
Annual Crop Irrigation Requirement  
El Morro, NM (292785) Weather Station

| Year    | Values in Inches |       |       |              |            |
|---------|------------------|-------|-------|--------------|------------|
|         | Alfalfa          | Corn  | Grass | Spring Grain | Small Veg. |
| 1981    | 21.01            | 13.58 | 17.69 | 11.43        | 11.51      |
| 1982    | 17.04            | 11.38 | 16.09 | 11.43        | 9.13       |
| 1983    | 15.97            | 10.70 | 14.38 | 11.41        | 8.44       |
| 1984    | 17.94            | 11.98 | 14.50 | 12.23        | 9.04       |
| 1985    | 20.39            | 13.24 | 17.70 | 12.05        | 11.05      |
| 1986    | 15.73            | 10.22 | 14.79 | 9.15         | 8.10       |
| 1987    | 17.29            | 9.83  | 15.38 | 10.18        | 7.67       |
| 1988    | 17.39            | 11.24 | 16.37 | 10.77        | 8.80       |
| 1989    | 20.68            | 13.49 | 19.14 | 11.74        | 11.69      |
| 1990    | 18.90            | 12.60 | 16.20 | 10.77        | 10.23      |
| 1991    | 18.86            | 12.70 | 16.95 | 11.66        | 10.64      |
| 1992    | 17.22            | 11.40 | 15.44 | 9.21         | 9.13       |
| 1993    | 16.93            | 10.53 | 15.63 | 13.29        | 9.19       |
| 1994    | 20.00            | 14.05 | 16.62 | 11.79        | 11.01      |
| 1995    | 18.53            | 12.53 | 17.28 | 12.42        | 10.48      |
| 1996    | 18.77            | 12.67 | 15.89 | 12.96        | 10.11      |
| 1997    | 17.67            | 11.76 | 14.89 | 9.83         | 9.11       |
| 1998    | 18.13            | 11.65 | 15.29 | 9.96         | 9.53       |
| 1999    | 17.27            | 11.17 | 16.05 | 9.82         | 8.68       |
| 2000    | 22.63            | 15.97 | 20.10 | 14.40        | 13.40      |
| 2001    | 18.56            | 12.76 | 18.81 | 12.70        | 10.31      |
| 2002    | 21.02            | 13.25 | 17.74 | 13.45        | 12.13      |
| 2003    | 23.81            | 16.18 | 21.03 | 14.73        | 13.06      |
| 2004    | 19.38            | 12.44 | 17.57 | 12.49        | 10.36      |
| 2005    | 22.10            | 14.34 | 19.25 | 13.33        | 11.72      |
| 2006    | 16.30            | 9.99  | 14.08 | 11.85        | 8.11       |
| 2007    | 17.63            | 12.27 | 16.80 | 11.52        | 9.54       |
| 2008    | 18.38            | 12.40 | 15.97 | 10.63        | 9.74       |
| Average | 19.23            | 12.75 | 17.26 | 12.13        | 10.50      |

**Table 15**

Modified Blaney-Criddle Method  
Annual Crop Irrigation Requirement  
McGaffey, NM (295560) Weather Station

| Year | Values in Inches |       |       |              |            |
|------|------------------|-------|-------|--------------|------------|
|      | Alfalfa          | Corn  | Grass | Spring Grain | Small Veg. |
| 1949 | 6.56             | 5.77  | 7.70  | 3.34         | 5.41       |
| 1950 | 7.33             | 6.74  | 7.55  | 5.03         | 6.69       |
| 1951 | 6.30             | 5.66  | 7.41  | 5.15         | 5.34       |
| 1952 | 6.48             | 5.77  | 6.68  | 5.01         | 5.93       |
| 1953 | 3.57             | 3.46  | 4.71  | 1.30         | 3.25       |
| 1954 | 4.99             | 4.60  | 6.01  | 2.98         | 4.54       |
| 1955 | 5.89             | 5.59  | 6.68  | 2.10         | 5.21       |
| 1956 | 3.73             | 3.23  | 3.93  | 2.18         | 2.98       |
| 1957 | 3.56             | 3.02  | 4.93  | 2.29         | 2.83       |
| 1958 | 3.46             | 2.63  | 4.14  | 2.01         | 2.56       |
| 1959 | 8.25             | 7.98  | 8.54  | 4.71         | 7.53       |
| 1960 | 5.92             | 5.34  | 6.39  | 4.57         | 5.41       |
| 1961 | 5.92             | 4.98  | 6.24  | 4.94         | 5.18       |
| 1962 | 0.00             | 0.00  | 0.00  | 0.00         | 0.00       |
| 1963 | 0.00             | 0.00  | 0.00  | 0.00         | 0.00       |
| 1964 | 0.00             | 0.00  | 0.00  | 0.00         | 0.00       |
| 1965 | 0.00             | 0.00  | 0.00  | 0.00         | 0.00       |
| 1966 | 0.00             | 0.00  | 0.00  | 0.00         | 0.00       |
| 1967 | 0.00             | 0.00  | 0.00  | 0.00         | 0.00       |
| 1968 | Total            | Total | Total | Total        | Total      |
| 1969 | 19.57            | 13.40 | 17.93 | 12.25        | 11.08      |
| 1970 | 23.40            | 16.10 | 20.63 | 13.82        | 13.90      |
| 1971 | 19.93            | 12.58 | 16.70 | 12.35        | 10.48      |
| 1972 | 15.33            | 10.74 | 13.93 | 10.65        | 8.22       |
| 1973 | 22.01            | 14.30 | 19.49 | 13.46        | 12.62      |
| 1974 | 20.13            | 12.98 | 17.34 | 11.40        | 11.15      |
| 1975 | 19.83            | 14.08 | 17.66 | 12.47        | 11.57      |
| 1976 | 19.58            | 12.26 | 18.17 | 11.95        | 10.40      |
| 1977 | 21.14            | 12.91 | 18.49 | 12.67        | 12.07      |
| 1978 | 16.84            | 10.47 | 14.48 | 11.77        | 8.76       |
| 1979 | 20.32            | 13.65 | 17.49 | 12.34        | 11.22      |
| 1980 | 20.20            | 13.84 | 17.98 | 12.37        | 11.66      |
| 1981 | 18.77            | 12.18 | 20.01 | 12.28        | 10.82      |
| 1982 | 21.75            | 14.06 | 19.31 | 13.38        | 11.40      |
| 1983 | 18.62            | 12.83 | 18.44 | 12.19        | 10.28      |
| 1984 | 20.41            | 14.48 | 19.55 | 12.86        | 11.70      |
| 1985 | 20.19            | 12.51 | 17.43 | 12.24        | 10.85      |
| 1986 | 17.35            | 10.76 | 16.67 | 9.88         | 8.51       |
| 1987 | 23.23            | 16.22 | 20.29 | 13.54        | 13.77      |
| 1988 | 16.41            | 10.90 | 15.16 | 10.31        | 8.47       |
| 1989 | 23.04            | 15.62 | 19.54 | 13.86        | 12.48      |
| 1990 | 20.29            | 13.13 | 17.90 | 14.30        | 11.12      |
| 1991 | 23.43            | 16.24 | 20.71 | 13.51        | 13.56      |

**Table 15**

Modified Blaney-Criddle Method  
Annual Crop Irrigation Requirement  
McGaffey, NM (295560) Weather Station

Values in Inches

| Year    | Alfalfa | Corn  | Grass | Spring Grain | Small Veg. |
|---------|---------|-------|-------|--------------|------------|
| 1992    | 17.86   | 12.20 | 17.53 | 13.46        | 10.03      |
| 1993    | 20.67   | 13.36 | 18.24 | 13.16        | 12.07      |
| 1994    | 19.81   | 12.97 | 17.21 | 13.69        | 10.71      |
| 1995    | 17.66   | 11.69 | 15.83 | 11.99        | 9.50       |
| 1996    | 15.16   | 9.91  | 14.82 | 8.73         | 8.09       |
| 1997    | 20.89   | 13.87 | 18.11 | 12.47        | 11.59      |
| 1998    | 17.18   | 9.53  | 16.04 | 10.19        | 7.82       |
| 1999    | 18.00   | 11.92 | 17.29 | 11.85        | 9.90       |
| 2000    | 19.63   | 13.60 | 16.72 | 11.95        | 10.84      |
| 2001    | 19.42   | 13.46 | 17.38 | 13.41        | 10.72      |
| 2002    | 16.58   | 10.32 | 15.27 | 13.00        | 8.57       |
| 2003    | 18.04   | 11.78 | 16.25 | 11.63        | 9.69       |
| 2004    | 18.36   | 12.81 | 17.28 | 12.49        | 10.33      |
| 2005    | 21.00   | 14.52 | 17.98 | 14.74        | 11.95      |
| 2006    | 17.67   | 11.30 | 16.05 | 13.53        | 9.64       |
| 2007    | 20.28   | 14.30 | 17.95 | 12.37        | 11.55      |
| 2008    | 18.12   | 11.49 | 15.52 | 10.88        | 9.11       |
| Average | 14.41   | 9.83  | 13.25 | 9.17         | 8.32       |

**Table 17**

Automated and Airport Weather Stations near Zuni Pueblo  
Summary of Raw Data

| Monthly Average Maximum Temperature, Degrees F |           |      |      |      |      |      |      |      |      |      |      |      |      |      |
|--|-----------|------|------|------|------|------|------|------|------|------|------|------|------|------|
| Station  | Period    | Jan  | Feb  | Mar  | Apr  | May  | Jun  | Jul  | Aug  | Sep  | Oct  | Nov  | Dec  | Ann  |
| Zuni NOAA                                      | 1949-2008 | 46.7 | 50.9 | 57.1 | 66.1 | 75.4 | 85.6 | 88.8 | 85.7 | 80.3 | 70.0 | 57.0 | 47.8 | 67.7 |
| Zuni AP GSD                                    | 1949-1972 | 45.6 | 49.5 | 55.5 | 64.8 | 73.6 | 83.1 | 86.4 | 83.4 | 78.9 | 68.9 | 56.1 | 46.3 | 66.3 |
| Gallup AP GSD                                  | 1973-2008 | 44.7 | 50.3 | 57.7 | 66.3 | 75.5 | 85.5 | 88.1 | 85.4 | 79.2 | 68.5 | 55.0 | 46.2 | 67.1 |
| Malpais RAWS                                   | 1985-2008 | 45.2 | 48.4 | 55.1 | 62.9 | 71.4 | 81.2 | 82.7 | 79.8 | 74.8 | 65.5 | 53.9 | 45.6 | 64.1 |
| Ramah RAWS                                     | 2004-2008 | 43.3 | 47.3 | 53.2 | 63.3 | 71.9 | 82.3 | 84.7 | 80.6 | 75.4 | 65.8 | 57.4 | 44.5 | 63.8 |
| Zuni RAWS                                      | 2003-2005 | 48.3 | 47.1 | 57.7 | 64.6 | 76.5 | 86.1 | 91.6 | 85.6 | 80.1 | 70.5 | 53.3 | 49.6 | 66.8 |
| Zuni Buttes RAWS                               | 2006-2008 | 42.0 | 48.1 | 58.6 | 66.4 | 74.4 | 86.3 | 87.3 | 83.9 | 77.7 | 67.5 | 59.5 | 44.7 | 67.9 |

| Monthly Average Minimum Temperature, Degrees F |           |      |      |      |      |      |      |      |      |      |      |      |      |      |
|--|-----------|------|------|------|------|------|------|------|------|------|------|------|------|------|
| Station  | Period    | Jan  | Feb  | Mar  | Apr  | May  | Jun  | Jul  | Aug  | Sep  | Oct  | Nov  | Dec  | Ann  |
| Zuni NOAA                                      | 1949-2008 | 16.4 | 19.9 | 24.6 | 30.1 | 37.7 | 45.9 | 54.1 | 53.1 | 45.6 | 34.4 | 23.6 | 16.3 | 33.6 |
| Zuni AP GSD                                    | 1949-1972 | 18.4 | 22.0 | 27.0 | 33.3 | 40.6 | 49.2 | 57.7 | 56.0 | 48.9 | 38.1 | 27.1 | 19.1 | 36.7 |
| Gallup AP GSD                                  | 1973-2008 | 14.4 | 19.5 | 23.8 | 28.7 | 37.3 | 45.6 | 53.9 | 52.5 | 43.7 | 31.0 | 21.0 | 14.1 | 32.2 |
| Malpais RAWS                                   | 1985-2008 | 15.6 | 20.8 | 25.0 | 30.3 | 37.1 | 46.4 | 49.9 | 50.2 | 42.3 | 32.0 | 22.8 | 15.5 | 32.5 |
| Ramah RAWS                                     | 2004-2008 | 11.8 | 17.4 | 20.7 | 25.4 | 33.7 | 42.2 | 51.1 | 50.4 | 40.1 | 28.9 | 17.4 | 11.2 | 28.9 |
| Zuni RAWS                                      | 2003-2005 | 24.2 | 25.0 | 29.6 | 32.1 | 41.3 | 49.2 | 56.4 | 55.2 | 47.6 | 39.0 | 27.3 | 18.8 | 36.5 |
| Zuni Buttes RAWS                               | 2006-2008 | 16.5 | 22.5 | 27.1 | 32.9 | 40.7 | 51.4 | 57.3 | 56.1 | 47.4 | 36.7 | 28.8 | 19.1 | 37.7 |

| Monthly Average Total Precipitation, Inches |           |      |      |      |       |      |      |      |      |      |      |      |      |       |
|---|-----------|------|------|------|-------|------|------|------|------|------|------|------|------|-------|
| Station                                     | Period    | Jan  | Feb  | Mar  | Apr   | May  | Jun  | Jul  | Aug  | Sep  | Oct  | Nov  | Dec  | Ann   |
| Zuni NOAA                                   | 1949-2008 | 0.88 | 0.81 | 0.90 | 0.62  | 0.46 | 0.40 | 1.86 | 2.19 | 1.21 | 1.19 | 0.76 | 0.85 | 12.14 |
| Zuni AP GSD                                 | 1949-1972 | 0.00 | 0.00 | 0.00 | 0.00  | 0.00 | 0.00 | 0.00 | 0.00 | 0.00 | 0.00 | 0.00 | 0.00 | 0.00  |
| Gallup AP GSD                               | 1973-2008 | 0.83 | 1.10 | 0.83 | 0.61  | 0.69 | 0.47 | 1.56 | 2.16 | 1.23 | 1.02 | 0.98 | 0.85 | 12.32 |
| Malpais RAWS                                | 1985-2008 | 0.51 | 0.60 | 0.79 | 0.60  | 0.65 | 0.70 | 2.20 | 2.78 | 1.26 | 1.11 | 0.64 | 0.92 | 20.96 |
| Ramah RAWS                                  | 2004-2008 | 0.75 | 0.94 | 0.61 | 0.42  | 0.74 | 0.60 | 2.30 | 2.06 | 0.67 | 0.98 | 0.27 | 0.79 | 11.12 |
| Zuni RAWS                                   | 2003-2005 | 2.34 | 4.02 | 2.49 | 10.69 | 3.00 | 3.37 | 4.51 | 4.73 | 2.36 | 3.23 | 1.78 | 1.65 | 44.15 |
| Zuni Buttes RAWS                            | 2006-2008 | 1.09 | 1.23 | 0.16 | 0.34  | 1.15 | 0.30 | 2.17 | 2.87 | 0.96 | 1.48 | 0.45 | 1.13 | 13.33 |

| Monthly Average Dewpoint Temperature, Degrees F |           |       |       |       |       |       |       |       |       |       |       |       |       |       |
|---|-----------|-------|-------|-------|-------|-------|-------|-------|-------|-------|-------|-------|-------|-------|
| Station   | Period    | Jan   | Feb   | Mar   | Apr   | May   | Jun   | Jul   | Aug   | Sep   | Oct   | Nov   | Dec   | Ann   |
| Albuquerque AP GSD                              | 1948-2006 | 18.33 | 20.25 | 19.82 | 21.42 | 25.87 | 32.66 | 47.24 | 48.82 | 38.99 | 29.99 | 22.48 | 18.56 | 28.85 |
| Zuni AP GSD                                     | 1949-1972 | 17.27 | 19.68 | 20.81 | 21.04 | 26.08 | 29.97 | 44.15 | 46.64 | 38.26 | 26.92 | 20.51 | 16.35 | 27.36 |
| Gallup AP GSD                                   | 1973-2008 | 17.51 | 19.92 | 21.78 | 25.18 | 32.07 | 39.48 | 49.19 | 49.41 | 41.21 | 30.79 | 21.93 | 17.42 | 30.55 |

| Monthly Average Maximum Relative Humidity (%) |           |       |       |       |       |       |       |       |       |       |       |       |       |       |
|---|-----------|-------|-------|-------|-------|-------|-------|-------|-------|-------|-------|-------|-------|-------|
| Station                                       | Period    | Jan   | Feb   | Mar   | Apr   | May   | Jun   | Jul   | Aug   | Sep   | Oct   | Nov   | Dec   | Ann   |
| Malpais RAWS                                  | 1985-2008 | 82.28 | 81.38 | 74.82 | 64.88 | 60.14 | 53.90 | 76.38 | 90.17 | 83.69 | 75.92 | 77.91 | 81.15 | 75.27 |
| Ramah RAWS                                    | 2004-2008 | 91.60 | 89.23 | 88.19 | 72.99 | 72.40 | 61.13 | 82.18 | 93.68 | 87.61 | 86.53 | 80.83 | 93.92 | 83.59 |
| Zuni RAWS                                     | 2003-2005 | 92.10 | 91.65 | 84.32 | 69.88 | 49.83 | 41.88 | 54.97 | 78.77 | 64.93 | 70.42 | 76.78 | 83.11 | 72.39 |
| Zuni Buttes RAWS                              | 2003-2008 | 89.95 | 91.26 | 68.00 | 56.58 | 59.29 | 41.87 | 76.58 | 84.00 | 72.30 | 70.31 | 68.74 | 88.17 | 71.37 |

| Monthly Average Minimum Relative Humidity (%) |           |       |       |       |       |       |       |       |       |       |       |       |       |       |
|---|-----------|-------|-------|-------|-------|-------|-------|-------|-------|-------|-------|-------|-------|-------|
| Station                                       | Period    | Jan   | Feb   | Mar   | Apr   | May   | Jun   | Jul   | Aug   | Sep   | Oct   | Nov   | Dec   | Ann   |
| Malpais RAWS                                  | 1985-2008 | 33.77 | 31.12 | 22.97 | 16.49 | 15.36 | 13.49 | 24.51 | 30.10 | 25.18 | 24.54 | 28.59 | 32.53 | 24.90 |
| Ramah RAWS                                    | 2004-2008 | 38.02 | 36.46 | 24.93 | 15.80 | 17.02 | 12.53 | 23.21 | 30.29 | 23.73 | 23.63 | 22.90 | 36.75 | 25.64 |
| Zuni RAWS                                     | 2003-2005 | 40.81 | 39.91 | 28.45 | 17.64 | 11.69 | 8.35  | 12.06 | 20.74 | 17.73 | 18.63 | 29.17 | 29.60 | 23.16 |
| Zuni Buttes RAWS                              | 2003-2008 | 37.34 | 36.00 | 17.15 | 13.10 | 14.91 | 9.53  | 22.73 | 27.13 | 20.66 | 21.44 | 22.63 | 36.73 | 22.70 |

| Monthly Average Wind Speed, miles per hour (Adjusted to 2-meter measurement height) |           |      |      |      |      |      |      |      |      |      |      |      |      |      |
|---|-----------|------|------|------|------|------|------|------|------|------|------|------|------|------|
| Station   | Period    | Jan  | Feb  | Mar  | Apr  | May  | Jun  | Jul  | Aug  | Sep  | Oct  | Nov  | Dec  | Ann  |
| Albuquerque AP GSD  | 1949-2008 | 5.91 | 6.48 | 7.35 | 8.08 | 7.81 | 7.39 | 6.63 | 6.09 | 6.22 | 6.08 | 5.88 | 5.71 | 6.64 |
| Zuni AP GSD   | 1949-1972 | 6.32 | 6.32 | 7.16 | 7.85 | 7.19 | 6.78 | 5.40 | 5.23 | 6.03 | 6.12 | 6.11 | 6.21 | 6.39 |
| Gallup AP GSD   | 1973-2008 | 3.96 | 4.72 | 6.04 | 6.82 | 6.50 | 5.88 | 4.91 | 4.40 | 4.58 | 4.26 | 4.29 | 3.86 | 5.02 |
| Malpais RAWS  | 1985-2008 | 2.22 | 2.62 | 3.04 | 3.50 | 3.39 | 3.15 | 2.35 | 2.09 | 2.23 | 2.27 | 2.38 | 2.19 | 2.62 |
| Ramah RAWS  | 2004-2008 | 4.66 | 5.22 | 6.25 | 7.12 | 6.25 | 5.94 | 4.79 | 4.36 | 4.87 | 4.66 | 4.49 | 4.37 | 5.23 |
| Zuni RAWS   | 2003-2005 | 4.59 | 5.26 | 6.15 | 7.05 | 6.97 | 6.20 | 4.97 | 4.84 | 5.25 | 5.74 | 5.44 | 5.36 | 5.70 |
| Zuni Buttes RAWS  | 2006-2008 | 4.99 | 5.34 | 5.71 | 6.74 | 5.87 | 5.92 | 4.64 | 4.42 | 4.96 | 5.07 | 4.80 | 4.81 | 5.26 |

| Monthly Average Solar Radiation (Ly/d) |           |        |        |        |        |        |        |        |        |        |        |        |        |        |
|--|-----------|--------|--------|--------|--------|--------|--------|--------|--------|--------|--------|--------|--------|--------|
| Station                                | Period    | Jan    | Feb    | Mar    | Apr    | May    | Jun    | Jul    | Aug    | Sep    | Oct    | Nov    | Dec    | Ann    |
| Albuquerque NSRDB                      | 1961-2005 | 270.02 | 350.07 | 461.17 | 581.97 | 656.63 | 689.34 | 640.64 | 586.39 | 503.15 | 399.93 | 295.07 | 245.42 | 473.76 |
| Gallup NSRDB                           | 1991-2005 | 245.53 | 307.72 | 420.90 | 531.74 | 620.80 | 676.32 | 602.78 | 524.68 | 477.85 | 378.66 | 276.02 | 222.06 | 440.87 |
| Malpais RAWS                           | 1998-2008 | 244.91 | 299.86 | 412.69 | 501.90 | 555.94 | 581.13 | 480.17 | 449.05 | 425.61 | 352.75 | 277.37 | 232.76 | 401.86 |
| Ramah RAWS                             | 2004-2008 | 275.01 | 347.81 | 460.94 | 580.67 | 632.88 | 662.73 | 554.06 | 497.11 | 447.69 | 395.42 | 313.06 | 249.35 | 447.63 |
| Zuni Buttes RAWS                       | 2006-2008 | 263.79 | 347.93 | 497.18 | 599.41 | 644.42 | 679.69 | 553.03 | 529.51 | 478.99 | 402.92 | 305.36 | 235.32 | 469.35 |
| Zuni Rso                               | 1948-2008 | 330.12 | 422.39 | 551.54 | 676.39 | 755.47 | 781.46 | 747.84 | 677.57 | 575.30 | 451.89 | 347.66 | 301.70 | 552.10 |



**Table 18**

Zuni Pueblo Area<sup>1</sup>  
Average Adjusted<sup>2</sup> Dewpoint Temperature

| Year      | Degrees F |       |       |       |       |       |       |       |       |       |       |       | Ann   |
|-----------|-----------|-------|-------|-------|-------|-------|-------|-------|-------|-------|-------|-------|-------|
|           | Jan       | Feb   | Mar   | Apr   | May   | Jun   | Jul   | Aug   | Sep   | Oct   | Nov   | Dec   |       |
| 1948      | 3.43      | 7.49  | 8.12  | 21.50 | 29.28 | 40.63 | 46.45 | 45.99 | 39.02 | 28.61 | 10.42 | 7.61  | 24.09 |
| 1949      | 4.99      | 9.39  | 25.32 | 30.06 | 34.60 | 44.19 | 52.98 | 49.11 | 46.83 | 32.61 | 23.18 | 16.16 | 30.90 |
| 1950      | 17.87     | 25.13 | 21.42 | 27.52 | 30.95 | 39.25 | 52.47 | 44.42 | 39.28 | 32.77 | 18.44 | 14.94 | 30.41 |
| 1951      | 17.19     | 21.76 | 18.14 | 27.52 | 34.22 | 34.87 | 50.98 | 51.14 | 38.21 | 31.37 | 22.84 | 20.02 | 30.76 |
| 1952      | 24.25     | 20.10 | 22.85 | 32.11 | 34.82 | 41.97 | 49.13 | 52.15 | 40.36 | 26.31 | 21.38 | 19.55 | 32.13 |
| 1953      | 22.51     | 16.15 | 23.16 | 24.17 | 27.59 | 39.66 | 51.64 | 46.74 | 36.63 | 29.79 | 22.74 | 12.34 | 29.52 |
| 1954      | 18.92     | 20.23 | 22.22 | 28.88 | 35.80 | 38.57 | 52.49 | 49.69 | 44.84 | 32.91 | 21.80 | 17.80 | 32.09 |
| 1955      | 16.76     | 14.53 | 19.13 | 22.57 | 33.21 | 38.61 | 47.83 | 54.24 | 39.43 | 30.11 | 21.11 | 22.76 | 30.15 |
| 1956      | 22.91     | 14.76 | 18.42 | 24.14 | 31.06 | 42.71 | 47.36 | 45.52 | 39.08 | 30.41 | 13.97 | 13.79 | 28.74 |
| 1957      | 25.00     | 29.55 | 24.72 | 25.19 | 34.21 | 41.17 | 51.10 | 53.09 | 37.47 | 37.11 | 24.93 | 22.78 | 33.91 |
| 1958      | 20.27     | 25.58 | 25.84 | 26.79 | 35.27 | 43.59 | 47.39 | 52.43 | 46.23 | 34.64 | 23.39 | 17.37 | 33.28 |
| 1959      | 18.65     | 22.17 | 16.75 | 27.62 | 30.14 | 43.85 | 48.90 | 52.28 | 37.00 | 32.08 | 22.83 | 22.53 | 31.29 |
| 1960      | 14.45     | 17.82 | 23.71 | 24.67 | 32.55 | 44.90 | 50.20 | 49.00 | 43.11 | 34.14 | 22.99 | 20.01 | 31.51 |
| 1961      | 17.01     | 22.17 | 24.36 | 26.11 | 32.18 | 43.84 | 50.51 | 52.86 | 40.92 | 29.72 | 26.04 | 18.90 | 32.11 |
| 1962      | 17.80     | 25.53 | 20.18 | 28.50 | 30.51 | 40.32 | 50.29 | 47.80 | 46.97 | 35.80 | 29.25 | 23.68 | 33.08 |
| 1963      | 17.46     | 27.23 | 23.48 | 24.99 | 34.77 | 39.87 | 51.70 | 54.48 | 48.36 | 37.16 | 29.75 | 14.93 | 33.71 |
| 1964      | 10.34     | 13.46 | 19.40 | 25.38 | 33.75 | 40.23 | 53.09 | 51.19 | 45.91 | 30.50 | 22.97 | 21.64 | 30.72 |
| 1965      | 24.15     | 19.29 | 20.76 | 27.08 | 32.59 | 39.28 | 53.23 | 48.45 | 40.96 | 30.09 | 27.12 | 24.77 | 32.41 |
| 1966      | 17.45     | 18.38 | 24.04 | 27.97 | 36.58 | 42.67 | 52.22 | 51.68 | 46.32 | 31.60 | 25.56 | 19.16 | 32.89 |
| 1967      | 15.14     | 18.63 | 22.93 | 24.30 | 31.38 | 42.19 | 53.05 | 50.49 | 44.50 | 29.02 | 23.37 | 14.85 | 30.89 |
| 1968      | 16.60     | 25.44 | 23.72 | 26.80 | 32.84 | 40.77 | 49.67 | 47.93 | 38.53 | 30.85 | 23.91 | 13.51 | 30.89 |
| 1969      | 24.94     | 21.47 | 20.07 | 27.07 | 36.34 | 40.15 | 53.60 | 54.04 | 45.25 | 32.18 | 24.23 | 21.95 | 33.53 |
| 1970      | 17.47     | 22.52 | 22.91 | 21.86 | 32.59 | 41.89 | 51.65 | 51.30 | 40.65 | 29.01 | 19.27 | 16.15 | 30.67 |
| 1971      | 13.24     | 16.15 | 18.03 | 23.46 | 29.73 | 39.97 | 49.46 | 51.59 | 39.29 | 32.30 | 22.48 | 20.99 | 29.82 |
| 1972      | 14.10     | 14.05 | 20.09 | 22.03 | 30.01 | 42.76 | 49.87 | 48.83 | 40.91 | 41.49 | 24.86 | 18.49 | 30.69 |
| 1973      | 16.53     | 26.02 | 29.93 | 26.92 | 35.88 | 38.93 | 49.50 | 48.52 | 37.77 | 24.63 | 21.12 | 14.21 | 30.86 |
| 1974      | 19.41     | 14.31 | 22.58 | 19.34 | 30.01 | 39.76 | 49.47 | 44.12 | 39.27 | 37.69 | 23.67 | 14.29 | 29.61 |
| 1975      | 15.69     | 19.95 | 25.06 | 26.30 | 30.71 | 35.87 | 50.79 | 44.25 | 44.20 | 28.84 | 16.01 | 16.39 | 29.57 |
| 1976      | 14.41     | 21.74 | 17.20 | 26.00 | 34.17 | 37.26 | 49.27 | 46.07 | 43.05 | 26.05 | 16.15 | 11.69 | 28.60 |
| 1977      | 14.47     | 17.93 | 17.80 | 25.83 | 32.37 | 44.36 | 50.83 | 50.38 | 43.49 | 33.03 | 23.06 | 18.46 | 31.07 |
| 1978      | 24.36     | 24.80 | 27.72 | 25.21 | 30.73 | 41.20 | 48.17 | 44.33 | 40.30 | 31.30 | 30.98 | 18.05 | 32.30 |
| 1979      | 18.64     | 20.89 | 24.30 | 26.41 | 38.86 | 41.14 | 45.70 | 44.83 | 40.74 | 30.10 | 19.34 | 15.57 | 30.61 |
| 1980      | 26.59     | 24.38 | 21.42 | 26.18 | 30.41 | 38.52 | 46.65 | 46.89 | 40.84 | 27.50 | 17.87 | 25.45 | 31.10 |
| 1981      | 15.17     | 14.81 | 24.45 | 28.83 | 33.98 | 42.98 | 51.05 | 48.25 | 43.93 | 30.62 | 19.25 | 17.41 | 30.99 |
| 1982      | 18.30     | 23.18 | 25.98 | 24.20 | 31.83 | 34.57 | 47.26 | 53.79 | 44.95 | 23.65 | 25.65 | 20.04 | 31.17 |
| 1983      | 19.17     | 24.01 | 26.99 | 22.04 | 28.95 | 35.35 | 48.94 | 51.50 | 44.42 | 35.65 | 24.97 | 25.27 | 32.35 |
| 1984      | 17.39     | 13.01 | 18.16 | 23.86 | 31.83 | 39.50 | 49.99 | 51.16 | 43.21 | 33.68 | 20.89 | 23.54 | 30.60 |
| 1985      | 20.80     | 19.21 | 24.97 | 27.09 | 35.25 | 38.52 | 48.80 | 46.45 | 38.60 | 33.65 | 24.62 | 17.45 | 31.37 |
| 1986      | 16.33     | 22.56 | 23.82 | 26.98 | 30.08 | 43.02 | 49.04 | 49.75 | 39.26 | 30.39 | 26.55 | 20.54 | 31.57 |
| 1987      | 14.55     | 23.00 | 20.99 | 25.22 | 34.55 | 38.29 | 42.37 | 48.48 | 36.66 | 31.12 | 23.75 | 16.35 | 29.65 |
| 1988      | 15.94     | 20.96 | 13.66 | 24.78 | 28.80 | 40.70 | 47.59 | 52.28 | 35.83 | 29.52 | 21.79 | 15.36 | 28.96 |
| 1989      | 14.66     | 19.74 | 21.00 | 25.30 | 30.06 | 35.10 | 48.27 | 44.69 | 36.08 | 27.71 | 14.42 | 7.25  | 27.08 |
| 1990      | 11.61     | 16.67 | 24.83 | 29.89 | 31.14 | 39.19 | 49.23 | 45.21 | 46.87 | 29.61 | 26.03 | 11.73 | 30.22 |
| 1991      | 16.95     | 21.94 | 23.72 | 19.95 | 25.23 | 37.90 | 48.44 | 50.94 | 40.84 | 28.53 | 23.27 | 22.51 | 30.08 |
| 1992      | 16.59     | 24.23 | 25.76 | 27.49 | 39.90 | 37.25 | 45.65 | 46.78 | 38.23 | 29.90 | 18.15 | 13.56 | 30.33 |
| 1993      | 25.40     | 24.10 | 21.15 | 20.80 | 33.56 | 35.38 | 42.01 | 49.93 | 37.41 | 30.21 | 16.62 | 13.41 | 29.22 |
| 1994      | 11.14     | 18.98 | 24.59 | 26.07 | 33.43 | 40.52 | 48.72 | 56.25 | 41.47 | 29.32 | 21.90 | 20.27 | 31.14 |
| 1995      | 22.79     | 24.68 | 25.49 | 23.97 | 30.80 | 35.46 | 44.11 | 52.73 | 41.59 | 23.96 | 21.98 | 15.98 | 30.34 |
| 1996      | 15.65     | 21.47 | 18.35 | 22.67 | 30.33 | 40.88 | 49.93 | 48.04 | 41.18 | 31.02 | 24.62 | 16.19 | 30.05 |
| 1997      | 20.61     | 19.65 | 18.85 | 26.08 | 34.05 | 39.47 | 46.03 | 51.45 | 48.73 | 29.82 | 22.34 | 18.16 | 31.33 |
| 1998      | 21.83     | 23.03 | 23.38 | 23.70 | 28.45 | 33.29 | 52.40 | 49.92 | 43.34 | 32.41 | 24.29 | 17.47 | 31.19 |
| 1999      | 13.60     | 13.37 | 19.33 | 23.04 | 31.09 | 37.34 | 52.46 | 52.25 | 44.03 | 25.24 | 18.45 | 11.79 | 28.60 |
| 2000      | 18.93     | 21.30 | 24.00 | 26.33 | 31.49 | 43.15 | 49.08 | 51.21 | 41.77 | 35.35 | 20.27 | 15.25 | 31.55 |
| 2001      | 16.43     | 20.06 | 23.66 | 26.78 | 32.41 | 38.34 | 50.49 | 50.19 | 40.97 | 28.92 | 25.41 | 15.73 | 30.85 |
| 2002      | 15.15     | 11.50 | 14.71 | 26.80 | 27.85 | 38.90 | 50.35 | 45.40 | 41.25 | 32.44 | 20.34 | 19.60 | 28.80 |
| 2003      | 21.45     | 20.23 | 21.74 | 20.87 | 32.48 | 38.31 | 47.81 | 51.42 | 39.61 | 31.73 | 20.20 | 15.65 | 30.21 |
| 2004      | 19.81     | 16.80 | 26.54 | 27.98 | 28.64 | 38.56 | 44.45 | 45.96 | 38.53 | 31.95 | 25.17 | 18.25 | 30.27 |
| 2005      | 25.69     | 27.93 | 23.85 | 23.20 | 32.26 | 34.71 | 44.09 | 48.06 | 39.66 | 31.40 | 14.84 | 9.13  | 29.60 |
| 2006      | 10.06     | 8.07  | 19.58 | 22.67 | 28.09 | 38.23 | 48.72 | 50.37 | 35.79 | 32.25 | 17.03 | 15.71 | 27.36 |
| 2007      | 15.29     | 21.23 | 17.07 | 22.27 | 32.79 | 33.55 | 46.52 | 48.88 | 37.66 | 24.44 | 17.10 | 18.73 | 28.02 |
| 2008      | 13.84     | 20.91 | 16.29 | 16.47 | 26.69 | 34.96 | 49.38 | 46.71 | 36.24 | 22.15 | 20.59 | 19.43 | 27.00 |
| Average   | 17.51     | 19.92 | 21.78 | 25.18 | 32.07 | 39.48 | 49.19 | 49.41 | 41.21 | 30.79 | 21.93 | 17.42 | 30.55 |
| 1991-2008 | 17.85     | 19.97 | 21.56 | 23.73 | 31.08 | 37.57 | 47.81 | 49.81 | 40.46 | 29.50 | 20.70 | 16.49 | 29.77 |

<sup>1</sup>Source: Zuni Airport/ Gallup Airport combined.

<sup>2</sup>Adjusted with Equation E-1 of the ASCE Task Committee Report, Appendix E, January 2005.

**Table 19**

Zuni Pueblo Area<sup>1</sup>  
Average Wind Speed at 2 Meters

| Year    | Values in miles per hour |      |      |       |      |      |      |      |      |      |      |      | Average |
|---------|--------------------------|------|------|-------|------|------|------|------|------|------|------|------|---------|
|         | Jan                      | Feb  | Mar  | Apr   | May  | Jun  | Jul  | Aug  | Sep  | Oct  | Nov  | Dec  |         |
| 1949    |                          | 7.02 | 6.29 | 4.72  | 6.96 | 6.82 | 4.78 | 5.23 | 5.71 | 5.65 | 6.78 | 6.94 | 6.03    |
| 1950    | 8.49                     | 5.24 | 7.15 | 6.70  | 6.70 | 5.91 | 3.94 | 4.64 | 5.55 | 6.42 | 6.57 | 6.34 | 6.14    |
| 1951    | 5.69                     | 5.60 | 7.02 | 8.17  | 7.74 | 7.66 | 5.73 | 5.86 | 7.12 | 7.05 | 6.81 | 8.38 | 6.91    |
| 1952    | 6.31                     | 6.69 | 7.96 | 6.46  | 6.99 | 6.92 | 5.33 | 5.07 | 6.47 | 8.03 | 6.02 | 7.03 | 6.61    |
| 1953    | 7.10                     | 7.27 | 7.97 | 10.33 | 9.35 | 8.39 | 6.20 | 6.28 | 6.90 | 6.69 | 6.35 | 6.85 | 7.47    |
| 1954    | 7.03                     | 5.97 | 9.59 | 8.68  | 7.96 | 7.95 | 5.36 | 4.77 | 5.33 | 5.00 | 7.37 | 5.83 | 6.74    |
| 1955    | 5.20                     | 6.62 | 7.06 | 8.33  | 6.51 | 6.37 | 5.16 | 3.51 | 5.13 | 5.54 | 6.09 | 5.65 | 5.92    |
| 1956    | 5.92                     | 6.25 | 6.25 | 6.48  | 5.99 | 5.31 | 4.00 | 3.96 | 4.69 | 5.16 | 5.92 | 6.19 | 5.51    |
| 1957    | 6.47                     | 6.17 | 7.46 | 8.65  | 6.77 | 6.41 | 4.85 | 4.55 | 5.84 | 5.17 | 5.42 | 5.81 | 6.13    |
| 1958    | 5.63                     | 6.27 | 6.26 | 8.43  | 7.42 | 7.69 | 6.45 | 5.18 | 6.44 | 5.18 | 4.89 | 4.86 | 6.22    |
| 1959    | 4.52                     | 4.81 | 6.25 | 8.20  | 8.87 | 7.78 | 7.07 | 6.18 | 7.90 | 7.08 | 7.18 | 6.80 | 6.89    |
| 1960    | 7.85                     | 8.67 | 8.76 | 8.75  | 8.11 | 7.69 | 6.41 | 6.29 | 6.80 | 6.67 | 7.47 | 6.82 | 7.51    |
| 1961    | 6.34                     | 6.04 | 7.28 | 8.10  | 7.73 | 7.05 | 6.22 | 5.81 | 6.78 | 6.14 | 6.56 | 6.41 | 6.71    |
| 1962    | 6.11                     | 6.64 | 6.43 | 6.08  | 7.06 | 5.80 | 4.34 | 5.15 | 5.56 | 6.73 | 5.85 | 5.56 | 5.94    |
| 1963    | 5.97                     | 5.58 | 7.53 | 10.28 | 8.48 | 9.10 | 8.44 | 7.49 | 8.09 | 7.78 | 4.08 | 4.70 | 7.30    |
| 1964    | 8.26                     | 8.34 | 9.15 | 10.51 | 8.83 | 8.12 | 5.96 | 6.39 | 6.47 | 6.61 | 5.92 | 6.56 | 7.59    |
| 1965    | 6.86                     | 7.09 | 7.72 | 8.45  | 8.21 | 6.80 | 5.86 | 7.16 | 9.07 | 8.65 | 8.70 | 8.19 | 7.73    |
| 1966    | 8.57                     | 8.42 | 9.22 | 9.01  | 6.53 | 5.26 | 4.37 | 4.42 | 4.89 | 5.71 | 5.90 | 5.81 | 6.50    |
| 1967    | 5.32                     | 5.49 | 6.30 | 7.91  | 5.84 | 5.70 | 3.73 | 4.39 | 3.58 | 5.48 | 6.22 | 5.80 | 5.47    |
| 1968    | 5.52                     | 5.32 | 5.17 | 6.90  | 7.62 | 8.72 | 7.58 | 7.04 | 6.53 | 5.98 | 5.63 | 7.28 | 6.61    |
| 1969    | 6.80                     | 6.07 | 6.58 | 6.62  | 6.05 | 6.76 | 4.85 | 4.15 | 4.36 | 6.10 | 5.06 | 5.83 | 5.77    |
| 1970    | 5.06                     | 5.14 | 6.42 | 7.91  | 6.17 | 5.98 | 4.57 | 4.67 | 6.16 | 5.82 | 7.03 | 5.23 | 5.84    |
| 1971    | 5.11                     | 5.47 | 5.92 | 5.78  | 5.41 | 3.87 | 3.95 | 3.63 | 4.99 | 4.92 | 4.10 | 3.96 | 4.75    |
| 1972    | 5.16                     | 5.88 | 6.18 | 6.87  | 5.29 | 4.69 | 4.46 | 3.78 | 4.30 | 3.31 | 4.76 | 2.80 | 4.78    |
| 1973    | 3.96                     | 4.19 | 6.82 | 6.46  | 5.63 | 5.28 | 4.84 | 4.38 | 4.93 | 3.99 | 5.67 | 4.33 | 5.04    |
| 1974    | 4.22                     | 4.08 | 6.97 | 6.68  | 6.74 | 5.01 | 4.83 | 4.93 | 4.84 | 4.21 | 3.44 | 3.80 | 4.99    |
| 1975    | 4.55                     | 4.72 | 7.27 | 7.83  | 6.28 | 6.19 | 3.97 | 3.80 | 3.51 | 4.09 | 3.98 | 2.60 | 4.90    |
| 1976    | 2.68                     | 5.17 | 7.29 | 7.09  | 5.68 | 6.60 | 5.31 | 4.80 | 4.54 | 4.25 | 3.02 | 2.26 | 4.88    |
| 1977    | 2.53                     | 4.23 | 7.19 | 5.88  | 8.31 | 5.90 | 5.44 | 4.63 | 5.69 | 3.57 | 4.47 | 5.06 | 5.25    |
| 1978    | 4.00                     | 5.63 | 5.71 | 7.65  | 6.36 | 6.24 | 5.41 | 5.93 | 5.91 | 3.86 | 4.95 | 4.55 | 5.51    |
| 1979    | 5.16                     | 4.22 | 5.55 | 6.73  | 6.35 | 5.88 | 4.79 | 4.76 | 4.20 | 4.51 | 4.77 | 2.69 | 4.97    |
| 1980    | 5.76                     | 5.22 | 7.34 | 6.20  | 7.23 | 5.92 | 4.77 | 5.28 | 4.05 | 3.95 | 3.41 | 2.83 | 5.17    |
| 1981    | 3.38                     | 4.22 | 5.81 | 5.85  | 6.98 | 5.80 | 4.45 | 4.86 | 4.07 | 5.56 | 3.90 | 3.89 | 4.90    |
| 1982    | 4.96                     | 4.46 | 6.94 | 9.31  | 7.31 | 5.57 | 5.17 | 3.97 | 5.47 | 3.86 | 5.06 | 4.78 | 5.57    |
| 1983    | 2.44                     | 3.80 | 6.54 | 7.12  | 5.96 | 5.30 | 4.80 | 3.76 | 4.24 | 3.67 | 5.21 | 6.29 | 4.93    |
| 1984    | 3.32                     | 4.67 | 5.88 | 7.31  | 6.54 | 5.97 | 3.51 | 3.94 | 4.84 | 4.90 | 4.55 | 4.70 | 5.01    |
| 1985    | 4.26                     | 3.81 | 7.54 | 5.94  | 6.03 | 4.89 | 4.60 | 4.17 | 5.26 | 4.67 | 6.46 | 3.05 | 5.06    |
| 1986    | 2.65                     | 5.25 | 4.84 | 7.64  | 6.60 | 4.83 | 4.84 | 3.76 | 5.49 | 3.82 | 3.82 | 2.35 | 4.64    |
| 1987    | 3.26                     | 3.93 | 5.04 | 5.10  | 5.21 | 4.43 | 5.34 | 3.80 | 3.36 | 2.94 | 4.00 | 3.56 | 4.16    |
| 1988    | 3.34                     | 3.81 | 5.31 | 5.03  | 5.93 | 5.00 | 4.11 | 3.98 | 4.69 | 3.96 | 5.34 | 4.77 | 4.61    |
| 1989    | 3.61                     | 5.33 | 5.87 | 5.90  | 7.04 | 6.11 | 5.38 | 4.71 | 5.33 | 4.10 | 4.01 | 3.17 | 5.04    |
| 1990    | 4.18                     | 4.96 | 5.37 | 6.57  | 7.89 | 6.58 | 4.99 | 4.76 | 3.86 | 4.06 | 3.94 | 4.19 | 5.11    |
| 1991    | 2.66                     | 3.41 | 6.89 | 6.86  | 6.24 | 5.89 | 4.50 | 3.92 | 4.05 | 4.34 | 4.27 | 3.93 | 4.75    |
| 1992    | 4.00                     | 4.63 | 5.32 | 4.75  | 5.63 | 5.97 | 5.18 | 4.78 | 4.40 | 4.39 | 4.11 | 3.41 | 4.71    |
| 1993    | 4.90                     | 6.30 | 5.35 | 6.89  | 5.78 | 6.33 | 6.56 | 4.63 | 3.90 | 4.00 | 3.97 | 3.38 | 5.16    |
| 1994    | 3.18                     | 4.44 | 4.91 | 6.23  | 5.40 | 5.24 | 5.35 | 4.35 | 3.69 | 4.28 | 5.38 | 3.37 | 4.65    |
| 1995    | 4.41                     | 4.57 | 6.66 | 6.91  | 7.27 | 5.60 | 4.60 | 4.07 | 4.23 | 3.39 | 3.57 | 2.78 | 4.84    |
| 1996    | 4.86                     | 4.86 | 5.53 | 6.49  | 7.64 | 5.43 | 4.82 | 4.77 | 4.49 | 4.93 | 4.02 | 5.00 | 5.24    |
| 1997    | 4.94                     | 4.84 | 4.91 | 6.26  | 4.79 | 4.74 | 4.46 | 3.86 | 4.09 | 4.01 | 3.32 | 3.60 | 4.48    |
| 1998    | 3.43                     | 5.35 | 5.70 | 6.05  | 5.21 | 7.06 | 4.06 | 3.47 | 4.36 | 4.61 | 3.97 | 3.88 | 4.75    |
| 1999    | 4.38                     | 4.85 | 6.09 | 7.30  | 7.37 | 6.40 | 5.18 | 4.43 | 4.33 | 3.42 | 2.78 | 3.65 | 5.01    |
| 2000    | 4.42                     | 5.51 | 5.34 | 6.04  | 6.91 | 6.26 | 5.59 | 4.81 | 5.34 | 4.77 | 3.96 | 3.78 | 5.22    |
| 2001    | 3.52                     | 4.84 | 4.66 | 8.15  | 5.63 | 6.08 | 5.32 | 4.21 | 4.23 | 4.66 | 4.60 | 4.03 | 4.98    |
| 2002    | 4.17                     | 4.46 | 6.48 | 7.79  | 7.05 | 6.69 | 5.16 | 4.60 | 5.08 | 4.33 | 4.33 | 3.67 | 5.32    |
| 2003    | 3.28                     | 6.03 | 5.83 | 8.57  | 6.88 | 6.78 | 5.23 | 4.37 | 4.41 | 4.34 | 5.71 | 4.18 | 5.45    |
| 2004    | 4.01                     | 4.77 | 4.78 | 6.89  | 7.74 | 6.26 | 5.17 | 5.48 | 5.42 | 5.77 | 4.97 | 3.44 | 5.39    |
| 2005    | 4.73                     | 4.76 | 6.46 | 7.72  | 6.39 | 6.97 | 5.05 | 4.01 | 5.33 | 4.61 | 4.41 | 4.16 | 5.38    |
| 2006    | 4.94                     | 4.72 | 7.28 | 7.23  | 6.58 | 6.01 | 5.20 | 4.18 | 5.09 | 4.45 | 4.13 | 3.85 | 5.31    |
| 2007    | 4.61                     | 5.29 | 5.39 | 7.19  | 6.36 | 5.88 | 4.45 | 4.27 | 4.83 | 4.67 | 3.10 | 5.05 | 5.09    |
| 2008    | 4.03                     | 4.56 | 6.40 | 7.91  | 7.18 | 6.41 | 4.24 | 4.10 | 3.33 | 4.29 | 3.80 | 4.85 | 5.09    |
| Average | 4.88                     | 5.35 | 6.49 | 7.23  | 6.78 | 6.24 | 5.10 | 4.74 | 5.16 | 5.00 | 5.02 | 4.74 | 5.56    |

<sup>1</sup>Source: Zuni Airport/ Gallup Airport combined.

**Table 20**

Zuni Pueblo Area<sup>1</sup>  
Average Maximum Temperature 1991-2008

| Year    | Values in Degrees F |      |      |      |      |      |      |      |      |      |      |      | Annual |
|---------|---------------------|------|------|------|------|------|------|------|------|------|------|------|--------|
|         | Jan                 | Feb  | Mar  | Apr  | May  | Jun  | Jul  | Aug  | Sep  | Oct  | Nov  | Dec  |        |
| 1991    | 43.5                | 57.0 | 53.6 | 67.3 | 77.8 | 83.3 | 89.4 | 86.2 | 81.2 | 73.2 | 54.7 | 46.6 | 67.9   |
| 1992    | 42.6                | 51.5 | 58.4 | 71.7 | 71.9 | 83.4 | 86.0 | 85.7 | 82.4 | 72.5 | 51.1 | 45.2 | 66.9   |
| 1993    | 48.0                | 50.9 | 60.2 | 68.8 | 76.9 | 87.2 | 90.5 | 85.6 | 81.9 | 69.2 | 54.2 | 51.4 | 68.8   |
| 1994    | 52.0                | 51.4 | 61.4 | 67.9 | 77.1 | 90.9 | 92.1 | 90.0 | 82.8 | 67.5 | 53.5 | 51.3 | 69.9   |
| 1995    | 46.6                | 58.6 | 60.5 | 63.2 | 71.3 | 85.2 | 91.5 | 90.7 | 82.6 | 74.8 | 63.4 | 51.8 | 70.1   |
| 1996    | 52.0                | 58.2 | 61.5 | 71.5 | 82.8 | 89.1 | 92.3 | 89.1 | 76.3 | 68.5 | 58.9 | 50.9 | 71.0   |
| 1997    | 44.5                | 52.2 | 65.4 | 64.1 | 79.2 | 84.7 | 90.5 | 88.5 | 83.7 | 70.2 | 58.5 | 44.2 | 68.9   |
| 1998    | 48.4                | 45.5 | 57.3 | 62.2 | 76.2 | 85.1 | 89.6 | 89.3 | 85.1 | 70.6 | 59.7 | 52.7 | 68.6   |
| 1999    | 54.6                | 59.3 | 65.9 | 64.2 | 76.0 | 86.1 | 87.1 | 85.1 | 81.9 | 75.3 | 68.7 | 49.7 | 71.2   |
| 2000    | 53.3                | 60.4 | 59.4 | 73.4 | 84.2 | 89.7 | 93.4 | 89.9 | 86.4 | 68.4 | 50.3 | 52.8 | 71.8   |
| 2001    | 46.1                | 52.6 | 61.3 | 68.9 | 81.2 | 90.5 | 90.2 | 87.7 | 85.3 | 75.2 | 59.4 | 48.6 | 70.7   |
| 2002    | 48.8                | 55.6 | 62.0 | 73.5 | 80.5 | 92.2 | 91.6 | 89.2 | 81.0 | 68.5 | 59.2 | 44.6 | 70.6   |
| 2003    | 55.4                | 50.0 | 58.1 | 67.8 | 80.5 | 88.8 | 97.0 | 89.3 | 85.3 | 76.9 | 58.1 | 53.0 | 71.8   |
| 2004    | 49.2                | 49.0 | 67.3 | 66.8 | 81.5 | 89.2 | 91.3 | 87.5 | 81.8 | 69.9 | 55.6 | 50.5 | 70.0   |
| 2005    | 51.9                | 49.9 | 56.1 | 69.1 | 79.2 | 86.8 | 95.6 | 87.5 | 85.0 | 73.7 | 63.3 | 51.9 | 70.9   |
| 2006    | 54.8                | 58.4 | 56.8 | 72.8 | 84.0 | 92.2 | 91.0 | 84.2 | 77.6 | 68.5 | 62.0 | 49.9 | 71.1   |
| 2007    | 46.3                | 51.4 | 64.6 | 69.6 | 77.5 | 90.6 | 92.9 | 88.9 | 84.0 | 75.3 | 66.3 | 46.3 | 71.3   |
| 2008    | 44.9                | 50.4 | 62.2 | 70.6 | 76.0 | 89.3 | 89.3 | 89.8 | 83.9 | 73.9 | 62.3 | 48.7 | 70.2   |
| Average | 49.0                | 53.5 | 60.7 | 68.5 | 78.5 | 88.0 | 91.2 | 88.0 | 82.7 | 71.8 | 58.8 | 49.5 | 70.1   |

<sup>1</sup>Source: Zuni NOAA Weather Station (#299897)

**Table 21**

Zuni Pueblo Area<sup>1</sup>  
Average Minimum Temperature 1991-2008

| Year    | Values in Degrees F |      |      |      |      |      |      |      |      |      |      |      | Annual |
|---------|---------------------|------|------|------|------|------|------|------|------|------|------|------|--------|
|         | Jan                 | Feb  | Mar  | Apr  | May  | Jun  | Jul  | Aug  | Sep  | Oct  | Nov  | Dec  |        |
| 1991    | 17.5                | 22.3 | 23.6 | 24.8 | 31.7 | 42.7 | 53.2 | 54.5 | 45.0 | 33.5 | 23.8 | 21.0 | 32.9   |
| 1992    | 13.5                | 24.7 | 28.0 | 31.7 | 42.5 | 43.1 | 50.4 | 50.4 | 43.3 | 35.2 | 18.7 | 15.4 | 33.1   |
| 1993    | 24.6                | 23.3 | 24.7 | 27.1 | 38.5 | 42.3 | 48.6 | 53.7 | 42.9 | 33.4 | 20.8 | 15.8 | 33.0   |
| 1994    | 12.6                | 18.3 | 26.5 | 31.0 | 38.1 | 46.9 | 55.8 | 62.4 | 45.7 | 33.6 | 23.6 | 21.7 | 34.8   |
| 1995    | 20.9                | 25.6 | 27.3 | 27.6 | 34.7 | 42.0 | 50.6 | 57.4 | 46.4 | 30.8 | 28.0 | 19.2 | 34.3   |
| 1996    | 16.9                | 25.5 | 22.8 | 29.3 | 37.5 | 47.6 | 55.7 | 54.0 | 44.5 | 35.5 | 25.4 | 18.1 | 34.4   |
| 1997    | 19.1                | 20.5 | 23.5 | 30.1 | 39.2 | 45.3 | 51.5 | 55.1 | 52.2 | 33.6 | 24.1 | 16.9 | 34.3   |
| 1998    | 21.3                | 21.4 | 24.4 | 27.8 | 34.9 | 40.1 | 56.7 | 55.4 | 49.2 | 35.3 | 26.2 | 17.8 | 34.3   |
| 1999    | 15.2                | 17.3 | 24.4 | 28.0 | 36.7 | 44.4 | 56.3 | 54.2 | 46.6 | 31.7 | 24.1 | 10.4 | 32.5   |
| 2000    | 18.7                | 21.5 | 25.4 | 31.0 | 38.2 | 49.2 | 55.8 | 53.9 | 48.0 | 38.0 | 21.2 | 16.8 | 34.8   |
| 2001    | 15.6                | 18.5 | 24.9 | 31.5 | 38.4 | 45.2 | 55.9 | 54.3 | 46.9 | 35.5 | 28.4 | 15.3 | 34.3   |
| 2002    | 15.3                | 16.3 | 21.1 | 32.9 | 34.8 | 46.1 | 56.3 | 50.3 | 44.6 | 34.5 | 25.0 | 18.9 | 33.1   |
| 2003    | 22.6                | 23.1 | 25.1 | 26.2 | 39.4 | 45.5 | 54.2 | 54.0 | 44.6 | 36.5 | 22.7 | 15.5 | 34.2   |
| 2004    | 18.9                | 18.9 | 30.7 | 32.2 | 35.5 | 45.6 | 50.3 | 51.0 | 43.6 | 33.9 | 26.2 | 14.0 | 33.5   |
| 2005    | 24.6                | 26.6 | 24.8 | 27.7 | 37.9 | 41.1 | 50.5 | 50.2 | 44.7 | 33.8 | 19.4 | 10.8 | 32.7   |
| 2006    | 11.9                | 12.2 | 19.7 | 28.2 | 35.0 | 45.1 | 52.2 | 50.2 | 37.8 | 28.9 | 16.6 | 9.9  | 29.1   |
| 2007    | 9.3                 | 13.1 | 17.2 | 23.8 | 35.2 | 40.1 | 49.5 | 48.8 | 40.6 | 27.2 | 20.9 | 18.6 | 28.8   |
| 2008    | 16.4                | 20.3 | 21.9 | 23.2 | 32.0 | 41.6 | 49.8 | 47.4 | 37.7 | 25.7 | 24.9 | 18.7 | 30.0   |
| Average | 17.5                | 20.5 | 24.2 | 28.6 | 36.7 | 44.1 | 53.0 | 53.2 | 44.7 | 33.1 | 23.3 | 16.4 | 33.0   |

<sup>1</sup>Source: Zuni NOAA Weather Station (#299897)

**Table 22**

Zuni Pueblo Area<sup>1</sup>  
Average Dewpoint Temperature<sup>2</sup> 1991-2008

| Year    | Values in Degrees F |      |      |      |      |      |      |      |      |      |      |      | Annual |
|---------|---------------------|------|------|------|------|------|------|------|------|------|------|------|--------|
|         | Jan                 | Feb  | Mar  | Apr  | May  | Jun  | Jul  | Aug  | Sep  | Oct  | Nov  | Dec  |        |
| 1991    | 15.8                | 20.3 | 21.6 | 19.7 | 25.2 | 37.4 | 48.4 | 50.7 | 40.5 | 28.2 | 21.9 | 20.1 | 29.2   |
| 1992    | 13.1                | 23.0 | 25.2 | 27.3 | 39.5 | 37.2 | 45.6 | 46.5 | 38.1 | 29.5 | 17.2 | 12.2 | 29.6   |
| 1993    | 23.5                | 22.0 | 20.9 | 20.8 | 33.4 | 35.4 | 42.0 | 49.7 | 37.4 | 29.5 | 16.1 | 12.6 | 28.7   |
| 1994    | 9.6                 | 16.7 | 23.8 | 26.0 | 32.9 | 40.4 | 48.7 | 56.2 | 41.2 | 29.1 | 20.7 | 19.5 | 30.5   |
| 1995    | 19.7                | 23.5 | 24.5 | 23.7 | 30.3 | 35.3 | 44.1 | 52.6 | 41.2 | 24.0 | 22.0 | 15.3 | 29.7   |
| 1996    | 14.3                | 21.1 | 18.0 | 22.7 | 30.3 | 40.8 | 49.9 | 48.0 | 40.6 | 30.6 | 23.2 | 15.4 | 29.6   |
| 1997    | 18.1                | 18.5 | 18.2 | 25.5 | 33.8 | 39.3 | 46.0 | 51.3 | 48.5 | 29.3 | 21.3 | 16.0 | 30.5   |
| 1998    | 20.2                | 20.3 | 22.2 | 23.2 | 28.3 | 33.3 | 52.4 | 49.8 | 43.3 | 31.1 | 23.3 | 16.0 | 30.4   |
| 1999    | 12.7                | 12.9 | 18.7 | 22.7 | 30.9 | 37.3 | 52.2 | 52.0 | 43.2 | 25.2 | 18.4 | 8.6  | 28.0   |
| 2000    | 16.1                | 19.3 | 22.8 | 25.7 | 31.3 | 43.2 | 49.1 | 50.7 | 41.8 | 34.9 | 19.0 | 13.9 | 30.7   |
| 2001    | 13.8                | 16.9 | 22.4 | 26.7 | 32.2 | 38.3 | 50.4 | 49.9 | 40.9 | 28.9 | 24.6 | 13.3 | 29.9   |
| 2002    | 12.6                | 11.0 | 14.7 | 26.5 | 27.8 | 38.9 | 50.3 | 45.1 | 40.6 | 31.4 | 20.2 | 17.8 | 28.2   |
| 2003    | 20.4                | 19.9 | 21.2 | 20.6 | 32.5 | 38.3 | 47.8 | 50.7 | 39.4 | 31.3 | 19.3 | 13.4 | 29.6   |
| 2004    | 17.8                | 16.1 | 26.0 | 27.6 | 28.6 | 38.6 | 44.3 | 45.8 | 38.3 | 30.9 | 23.9 | 13.5 | 29.3   |
| 2005    | 23.4                | 25.8 | 22.6 | 22.4 | 32.1 | 34.7 | 44.1 | 47.5 | 39.6 | 30.4 | 14.1 | 8.1  | 28.8   |
| 2006    | 8.2                 | 7.2  | 16.7 | 22.6 | 28.1 | 38.2 | 48.0 | 48.8 | 34.7 | 27.8 | 14.7 | 9.8  | 25.5   |
| 2007    | 9.0                 | 12.9 | 14.9 | 20.4 | 31.3 | 33.4 | 45.5 | 47.2 | 36.9 | 23.2 | 16.2 | 17.0 | 25.8   |
| 2008    | 13.4                | 19.1 | 16.2 | 16.5 | 26.3 | 34.9 | 47.8 | 44.8 | 34.8 | 21.0 | 19.8 | 17.7 | 26.1   |
| Average | 15.7                | 18.1 | 20.6 | 23.4 | 30.8 | 37.5 | 47.6 | 49.3 | 40.1 | 28.7 | 19.8 | 14.5 | 28.9   |

<sup>1</sup>Source: Gallup Airport (#293422/23081)

<sup>2</sup>Adjusted with Equation E-1 of the ASCE Task Committee Report, Appendix E, January 2005.

**Table 23**

Zuni Pueblo Area<sup>1</sup>  
Average Precipitation 1991-2008

| Year    | Values in Inches |      |      |      |      |      |      |      |      |      |      |      | Annual |
|---------|------------------|------|------|------|------|------|------|------|------|------|------|------|--------|
|         | Jan              | Feb  | Mar  | Apr  | May  | Jun  | Jul  | Aug  | Sep  | Oct  | Nov  | Dec  |        |
| 1991    | 1.23             | 0.36 | 2.00 | 0.01 | 0.00 | 0.89 | 0.53 | 2.42 | 0.96 | 0.77 | 1.72 | 1.41 | 12.30  |
| 1992    | 1.23             | 0.44 | 1.84 | 0.10 | 3.29 | 0.28 | 4.52 | 2.75 | 0.58 | 1.23 | 0.47 | 1.69 | 18.42  |
| 1993    | 3.63             | 0.51 | 1.21 | 0.02 | 0.46 | 0.00 | 0.05 | 3.49 | 0.04 | 1.11 | 1.37 | 0.19 | 12.08  |
| 1994    | 0.02             | 0.90 | 0.81 | 1.43 | 1.10 | 0.69 | 1.98 | 1.72 | 1.71 | 2.62 | 0.55 | 0.89 | 14.42  |
| 1995    | 1.67             | 1.16 | 1.08 | 0.75 | 0.76 | 0.00 | 0.41 | 2.35 | 0.23 | 0.00 | 1.42 | 0.42 | 10.25  |
| 1996    | 0.63             | 0.80 | 0.36 | 0.21 | 0.00 | 0.41 | 3.01 | 1.94 | 2.74 | 1.24 | 1.25 | 0.00 | 12.59  |
| 1997    | 2.07             | 0.57 | 0.00 | 2.07 | 0.85 | 1.61 | 1.04 | 3.97 | 1.06 | 1.05 | 1.15 | 1.46 | 16.90  |
| 1998    | 0.64             | 2.02 | 1.98 | 0.74 | 0.00 | 0.00 | 3.57 | 1.83 | 1.40 | 3.22 | 1.50 | 0.68 | 17.58  |
| 1999    | 0.05             | 0.10 | 0.21 | 0.55 | 0.70 | 0.42 | 3.08 | 3.60 | 1.19 | 0.00 | 0.00 | 0.04 | 9.94   |
| 2000    | 0.59             | 0.50 | 1.79 | 0.00 | 0.00 | 1.09 | 0.12 | 2.13 | 0.45 | 2.12 | 0.65 | 0.18 | 9.62   |
| 2001    | 0.60             | 0.69 | 0.10 | 0.92 | 0.23 | 0.11 | 1.69 | 3.68 | 0.93 | 0.33 | 0.47 | 0.64 | 10.39  |
| 2002    | 0.85             | 0.18 | 0.56 | 0.79 | 0.00 | 0.33 | 1.15 | 1.92 | 2.83 | 1.63 | 0.31 | 1.68 | 12.23  |
| 2003    | 0.10             | 1.04 | 0.67 | 0.04 | 0.00 | 0.05 | 0.91 | 0.78 | 0.58 | 0.89 | 0.78 | 0.25 | 6.09   |
| 2004    | 0.42             | 0.51 | 0.92 | 0.62 | 0.00 | 0.20 | 0.39 | 1.34 | 1.16 | 0.57 | 0.72 | 0.92 | 7.77   |
| 2005    | 1.55             | 2.56 | 1.58 | 1.05 | 0.22 | 0.23 | 0.69 | 1.05 | 0.36 | 0.76 | 0.12 | 0.19 | 10.36  |
| 2006    | 0.11             | 0.00 | 1.08 | 0.28 | 0.00 | 0.52 | 1.83 | 1.92 | 1.49 | 1.75 | 0.42 | 1.12 | 10.52  |
| 2007    | 0.81             | 0.91 | 0.06 | 0.64 | 1.41 | 0.14 | 2.03 | 3.86 | 0.35 | 0.38 | 0.09 | 2.08 | 12.76  |
| 2008    | 1.48             | 1.36 | 0.14 | 0.16 | 1.68 | 0.07 | 2.04 | 1.32 | 0.39 | 1.38 | 0.69 | 1.74 | 12.45  |
| Average | 0.98             | 0.81 | 0.91 | 0.58 | 0.59 | 0.39 | 1.61 | 2.34 | 1.03 | 1.17 | 0.76 | 0.87 | 12.04  |

<sup>1</sup>Source: Zuni NOAA Weather Station (#299897)

**Table 24**

Zuni Pueblo Area<sup>1</sup>  
Average Wind Speed 1991-2008  
at 2 Meters Height

| Year    | Values in Miles per Hour |     |     |     |     |     |     |     |     |     |     |     | Annual |
|---------|--------------------------|-----|-----|-----|-----|-----|-----|-----|-----|-----|-----|-----|--------|
|         | Jan                      | Feb | Mar | Apr | May | Jun | Jul | Aug | Sep | Oct | Nov | Dec |        |
| 1991    | 2.7                      | 3.4 | 6.9 | 6.9 | 6.2 | 5.9 | 4.5 | 3.9 | 4.0 | 4.3 | 4.3 | 3.9 | 4.8    |
| 1992    | 4.0                      | 4.6 | 5.3 | 4.7 | 5.6 | 6.0 | 5.2 | 4.8 | 4.4 | 4.4 | 4.1 | 3.4 | 4.7    |
| 1993    | 4.9                      | 6.3 | 5.4 | 6.9 | 5.8 | 6.3 | 6.6 | 4.6 | 3.9 | 4.0 | 4.0 | 3.4 | 5.2    |
| 1994    | 3.2                      | 4.4 | 4.9 | 6.2 | 5.4 | 5.2 | 5.4 | 4.4 | 3.7 | 4.3 | 5.4 | 3.4 | 4.6    |
| 1995    | 4.4                      | 4.6 | 6.7 | 6.9 | 7.3 | 5.6 | 4.6 | 4.1 | 4.2 | 3.4 | 3.6 | 2.8 | 4.8    |
| 1996    | 4.9                      | 4.9 | 5.5 | 6.5 | 7.6 | 5.4 | 4.8 | 4.8 | 4.5 | 4.9 | 4.0 | 5.0 | 5.2    |
| 1997    | 4.9                      | 4.8 | 4.9 | 6.3 | 4.8 | 4.7 | 4.5 | 3.9 | 4.1 | 4.0 | 3.3 | 3.6 | 4.5    |
| 1998    | 3.4                      | 5.3 | 5.7 | 6.1 | 5.2 | 7.1 | 4.1 | 3.5 | 4.4 | 4.6 | 4.0 | 3.9 | 4.8    |
| 1999    | 4.4                      | 4.9 | 6.1 | 7.3 | 7.4 | 6.4 | 5.2 | 4.4 | 4.3 | 3.4 | 2.8 | 3.7 | 5.0    |
| 2000    | 4.4                      | 5.5 | 5.3 | 6.0 | 6.9 | 6.3 | 5.6 | 4.8 | 5.3 | 4.8 | 4.0 | 3.8 | 5.2    |
| 2001    | 3.5                      | 4.8 | 4.7 | 8.1 | 5.6 | 6.1 | 5.3 | 4.2 | 4.2 | 4.7 | 4.6 | 4.0 | 5.0    |
| 2002    | 4.2                      | 4.5 | 6.5 | 7.8 | 7.0 | 6.7 | 5.2 | 4.6 | 5.1 | 4.3 | 4.3 | 3.7 | 5.3    |
| 2003    | 3.3                      | 6.0 | 5.8 | 8.6 | 6.9 | 6.8 | 5.2 | 4.4 | 4.4 | 4.3 | 5.7 | 4.2 | 5.5    |
| 2004    | 4.0                      | 4.8 | 4.8 | 6.9 | 7.7 | 6.3 | 5.2 | 5.5 | 5.4 | 5.8 | 5.0 | 3.4 | 5.4    |
| 2005    | 4.7                      | 4.8 | 6.5 | 7.7 | 6.4 | 7.0 | 5.0 | 4.0 | 5.3 | 4.6 | 4.4 | 4.2 | 5.4    |
| 2006    | 4.9                      | 4.7 | 7.3 | 7.2 | 6.6 | 6.0 | 5.2 | 4.2 | 5.1 | 4.4 | 4.1 | 3.9 | 5.3    |
| 2007    | 4.6                      | 5.3 | 5.4 | 7.2 | 6.4 | 5.9 | 4.5 | 4.3 | 4.8 | 4.7 | 3.1 | 5.1 | 5.1    |
| 2008    | 4.0                      | 4.6 | 6.4 | 7.9 | 7.2 | 6.4 | 4.2 | 4.1 | 3.3 | 4.3 | 3.8 | 4.9 | 5.1    |
| Average | 4.1                      | 4.9 | 5.8 | 7.0 | 6.4 | 6.1 | 5.0 | 4.4 | 4.5 | 4.4 | 4.1 | 3.9 | 5.0    |

<sup>1</sup>Source: Gallup Airport (#293422/23081)

**Table 25**

Zuni Pueblo Area<sup>1</sup>  
Average Solar Radiation 1991-2008

| Year    | Values in Langleys per Day |     |     |     |     |     |     |     |     |     |     |     | Annual |
|---------|----------------------------|-----|-----|-----|-----|-----|-----|-----|-----|-----|-----|-----|--------|
|         | Jan                        | Feb | Mar | Apr | May | Jun | Jul | Aug | Sep | Oct | Nov | Dec |        |
| 1991    | 249                        | 343 | 392 | 591 | 664 | 604 | 596 | 498 | 456 | 364 | 243 | 165 | 431    |
| 1992    | 235                        | 268 | 343 | 532 | 510 | 661 | 559 | 510 | 508 | 378 | 268 | 184 | 413    |
| 1993    | 212                        | 268 | 436 | 548 | 593 | 688 | 674 | 508 | 535 | 380 | 280 | 230 | 447    |
| 1994    | 278                        | 302 | 435 | 478 | 604 | 688 | 622 | 530 | 472 | 361 | 268 | 211 | 438    |
| 1995    | 201                        | 303 | 397 | 466 | 541 | 662 | 610 | 519 | 463 | 417 | 296 | 222 | 425    |
| 1996    | 258                        | 294 | 435 | 563 | 674 | 622 | 565 | 508 | 427 | 361 | 250 | 202 | 430    |
| 1997    | 210                        | 276 | 446 | 434 | 574 | 643 | 569 | 469 | 443 | 384 | 253 | 192 | 408    |
| 1998    | 217                        | 280 | 390 | 512 | 612 | 702 | 573 | 496 | 443 | 334 | 271 | 237 | 423    |
| 1999    | 280                        | 357 | 464 | 528 | 610 | 673 | 527 | 502 | 469 | 431 | 324 | 233 | 450    |
| 2000    | 253                        | 331 | 426 | 582 | 680 | 652 | 607 | 560 | 503 | 358 | 272 | 252 | 457    |
| 2001    | 247                        | 338 | 409 | 547 | 616 | 710 | 590 | 554 | 527 | 423 | 282 | 242 | 457    |
| 2002    | 275                        | 385 | 467 | 562 | 678 | 721 | 590 | 561 | 459 | 350 | 305 | 216 | 464    |
| 2003    | 295                        | 308 | 408 | 563 | 598 | 684 | 643 | 535 | 499 | 405 | 266 | 246 | 455    |
| 2004    | 247                        | 306 | 476 | 491 | 694 | 710 | 617 | 549 | 499 | 351 | 245 | 236 | 452    |
| 2005    | 226                        | 253 | 383 | 577 | 665 | 724 | 700 | 571 | 459 | 373 | 316 | 264 | 460    |
| 2006    | 298                        | 387 | 422 | 577 | 660 | 683 | 567 | 486 | 456 | 373 | 322 | 234 | 455    |
| 2007    | 252                        | 349 | 470 | 551 | 605 | 664 | 561 | 554 | 471 | 424 | 314 | 235 | 454    |
| 2008    | 276                        | 347 | 524 | 629 | 643 | 697 | 546 | 538 | 494 | 424 | 302 | 228 | 471    |
| Average | 250                        | 316 | 429 | 541 | 623 | 677 | 595 | 525 | 477 | 383 | 282 | 224 | 444    |

<sup>1</sup>Source: 1991-2005 National Solar Radiation Database, Gallup Airport (#723627)

2006 Ramah RAWS (#297248)

2007-2008 Zuni Buttes RAWS (#290603)



**Table 26**

Zuni Pueblo Area  
Monthly ASCE Std. Penman-Monteith Reference ET<sub>o</sub>

| Year    | Values in Inches |      |      |      |      |      |      |      |      |      |      |      | Total |
|---------|------------------|------|------|------|------|------|------|------|------|------|------|------|-------|
|         | Jan              | Feb  | Mar  | Apr  | May  | Jun  | Jul  | Aug  | Sep  | Oct  | Nov  | Dec  |       |
| 1991    | 1.28             | 2.23 | 3.26 | 5.75 | 7.63 | 7.49 | 7.54 | 6.12 | 5.11 | 3.95 | 1.89 | 1.28 | 53.50 |
| 1992    | 1.38             | 2.08 | 3.30 | 5.34 | 5.55 | 7.82 | 7.25 | 6.53 | 5.63 | 4.03 | 1.94 | 1.23 | 52.08 |
| 1993    | 1.56             | 2.03 | 3.85 | 5.80 | 6.83 | 8.60 | 9.17 | 6.42 | 5.51 | 3.56 | 1.98 | 1.70 | 57.01 |
| 1994    | 1.74             | 2.01 | 3.78 | 5.07 | 6.77 | 8.51 | 8.42 | 6.85 | 5.13 | 3.58 | 2.18 | 1.50 | 55.54 |
| 1995    | 1.45             | 2.37 | 3.81 | 4.78 | 6.26 | 7.86 | 8.00 | 6.75 | 5.38 | 4.10 | 2.45 | 1.64 | 54.85 |
| 1996    | 2.10             | 2.67 | 4.11 | 6.05 | 8.80 | 8.05 | 7.76 | 6.92 | 4.67 | 3.71 | 2.12 | 1.93 | 58.88 |
| 1997    | 1.36             | 2.15 | 4.42 | 4.55 | 6.60 | 7.43 | 7.55 | 6.11 | 5.13 | 3.75 | 2.03 | 1.17 | 52.24 |
| 1998    | 1.46             | 1.70 | 3.41 | 4.64 | 6.77 | 8.80 | 7.21 | 6.26 | 5.53 | 3.83 | 2.21 | 1.80 | 53.63 |
| 1999    | 2.25             | 2.90 | 4.85 | 5.19 | 7.23 | 8.40 | 7.06 | 6.13 | 5.27 | 4.06 | 2.54 | 1.75 | 57.61 |
| 2000    | 2.00             | 2.93 | 3.65 | 6.21 | 8.55 | 8.55 | 8.62 | 7.23 | 6.33 | 3.52 | 1.73 | 1.79 | 61.11 |
| 2001    | 1.36             | 2.19 | 3.67 | 5.73 | 7.47 | 8.99 | 7.95 | 6.67 | 5.89 | 4.53 | 2.48 | 1.68 | 58.62 |
| 2002    | 1.87             | 2.69 | 4.52 | 6.48 | 8.22 | 9.61 | 8.04 | 7.20 | 5.37 | 3.62 | 2.34 | 1.32 | 61.26 |
| 2003    | 1.94             | 2.23 | 3.67 | 6.03 | 7.52 | 8.93 | 9.11 | 6.80 | 5.72 | 4.27 | 2.60 | 1.80 | 60.61 |
| 2004    | 1.64             | 2.16 | 4.54 | 5.23 | 8.66 | 9.00 | 8.28 | 7.28 | 5.86 | 4.05 | 2.15 | 1.38 | 60.23 |
| 2005    | 1.69             | 1.72 | 3.39 | 5.85 | 7.64 | 9.02 | 9.30 | 6.69 | 6.10 | 4.24 | 2.78 | 2.02 | 60.43 |
| 2006    | 2.46             | 2.87 | 3.80 | 6.30 | 8.47 | 9.09 | 7.75 | 5.80 | 5.05 | 3.47 | 2.50 | 1.62 | 59.18 |
| 2007    | 1.56             | 2.09 | 4.35 | 5.72 | 6.97 | 8.74 | 7.63 | 6.78 | 5.76 | 4.48 | 2.56 | 1.55 | 58.18 |
| 2008    | 1.48             | 1.99 | 4.73 | 6.61 | 7.48 | 8.91 | 6.95 | 6.76 | 5.20 | 4.17 | 2.29 | 1.48 | 58.05 |
| Average | 1.70             | 2.28 | 3.95 | 5.63 | 7.41 | 8.54 | 7.98 | 6.63 | 5.48 | 3.94 | 2.26 | 1.59 | 57.39 |

Zuni Pueblo Area  
Monthly Hargreaves-Samani Reference ET<sub>o</sub>

| Year    | Values in Inches |      |      |      |      |      |      |      |      |      |      |      | Total |
|---------|------------------|------|------|------|------|------|------|------|------|------|------|------|-------|
|         | Jan              | Feb  | Mar  | Apr  | May  | Jun  | Jul  | Aug  | Sep  | Oct  | Nov  | Dec  |       |
| 1991    | 1.27             | 2.25 | 2.88 | 4.87 | 6.98 | 7.62 | 8.26 | 6.99 | 5.47 | 4.04 | 1.90 | 1.29 | 53.81 |
| 1992    | 1.27             | 2.00 | 3.29 | 5.39 | 5.82 | 7.64 | 7.79 | 7.12 | 5.63 | 3.84 | 1.74 | 1.26 | 52.79 |
| 1993    | 1.46             | 1.86 | 3.49 | 5.05 | 6.71 | 8.24 | 8.65 | 6.95 | 5.61 | 3.62 | 1.85 | 1.56 | 55.04 |
| 1994    | 1.71             | 1.92 | 3.56 | 4.89 | 6.77 | 8.68 | 8.53 | 6.94 | 5.62 | 3.46 | 1.83 | 1.52 | 55.43 |
| 1995    | 1.42             | 2.34 | 3.48 | 4.41 | 6.04 | 7.92 | 8.71 | 7.58 | 5.63 | 4.11 | 2.33 | 1.59 | 55.54 |
| 1996    | 1.73             | 2.42 | 3.66 | 5.38 | 7.65 | 8.33 | 8.62 | 7.45 | 4.91 | 3.54 | 2.11 | 1.52 | 57.31 |
| 1997    | 1.33             | 1.97 | 4.03 | 4.49 | 7.05 | 7.75 | 8.51 | 7.32 | 5.52 | 3.72 | 2.11 | 1.21 | 55.00 |
| 1998    | 1.53             | 1.57 | 3.23 | 4.29 | 6.72 | 7.99 | 8.07 | 7.42 | 5.79 | 3.71 | 2.15 | 1.63 | 54.10 |
| 1999    | 1.85             | 2.40 | 4.03 | 4.53 | 6.64 | 7.98 | 7.67 | 6.81 | 5.48 | 4.16 | 2.73 | 1.46 | 55.75 |
| 2000    | 1.78             | 2.57 | 3.40 | 5.62 | 7.86 | 8.40 | 8.80 | 7.62 | 5.97 | 3.45 | 1.63 | 1.63 | 58.73 |
| 2001    | 1.42             | 1.99 | 3.63 | 4.98 | 7.40 | 8.67 | 8.26 | 7.21 | 5.92 | 4.05 | 2.16 | 1.43 | 57.09 |
| 2002    | 1.56             | 2.19 | 3.68 | 5.52 | 7.37 | 8.95 | 8.47 | 7.66 | 5.46 | 3.54 | 2.11 | 1.23 | 57.73 |
| 2003    | 1.90             | 1.79 | 3.31 | 4.92 | 7.24 | 8.39 | 9.56 | 7.53 | 5.94 | 4.20 | 2.07 | 1.64 | 58.48 |
| 2004    | 1.56             | 1.89 | 4.22 | 4.76 | 7.47 | 8.45 | 8.71 | 7.34 | 5.59 | 3.64 | 1.93 | 1.50 | 57.03 |
| 2005    | 1.69             | 1.77 | 3.11 | 5.03 | 7.12 | 8.21 | 9.45 | 7.38 | 5.90 | 3.99 | 2.40 | 1.55 | 57.61 |
| 2006    | 1.83             | 2.31 | 3.21 | 5.49 | 7.85 | 8.96 | 8.59 | 6.88 | 5.22 | 3.58 | 2.34 | 1.47 | 57.71 |
| 2007    | 1.42             | 1.93 | 3.90 | 5.12 | 6.92 | 8.82 | 9.03 | 7.67 | 5.94 | 4.14 | 2.59 | 1.31 | 58.78 |
| 2008    | 1.35             | 1.96 | 3.73 | 5.27 | 6.75 | 8.57 | 8.40 | 7.84 | 5.93 | 3.98 | 2.30 | 1.41 | 57.48 |
| Average | 1.56             | 2.06 | 3.55 | 5.00 | 7.02 | 8.31 | 8.56 | 7.32 | 5.64 | 3.82 | 2.13 | 1.46 | 56.41 |